ANNUAL REPORT

TOWN OF BELLINGHAM

1964

TWO HUNDRED AND FORTY SIXTH

ANNUAL REPORT

OF THE

TOWN OFFICERS

OF THE

TOWN OF BELLINGHAM

MASSACHUSETTS

For the Year Ending December 31, 1964

Digitized by the Internet Archive
in 2023 with funding from
Boston Public Library

https://archive.org/details/townofbellingham1964unse

FINANCE COMMITTEE RECOMMENDATIONS ARTICLE 2 SALARY ACCOUNT

		1964 EXPENDED	1965 REQUESTED	1965 RECOMMENDED
	GENERAL GOVERNMENT			
1.	Moderator	35.00	35.00	35.00
	Assistant Moderator		15.00	15.00
2.	Finance Committee Clerical	100.00	100.00	100.00
3.	Selectmen Chairman	840.00	840.00	840.00
	2 other members @ $720 each	1,440.00	1,440.00	1,440.00
	Secretary	550.00	550.00	550.00
	Clerk	415.60	550.00	550.00
4.	Accountant	2,800.00	3,000.00	3,000.00
	Clerical	100.00	200.00	150.00
5.	Treasurer	2,700.00	2,700.00	2,700.00
	Clerical	200.00	200.00	200.00
6.	Tax Collector	2,500.00	2,500.00	2,500.00
7.	Assessors ($9.00 per day per man not to exceed $2,000.00 per man)	4,900.00	5,400.00	4,900.00
	Clerk	600.00	600.00	600.00
9.	Town Clerk	1,800.00	1,800.00	1,800.00
10.	Town Counsel Legal	1,400.00	2,800.00	2,000.00
11.	Election Registration Registrars	400.00	400.00	400.00
	Clerk	300.00	300.00	300.00
12.	Planning Board Clerk	220.16	600.00	450.00
13.	Zoning Board of Appeals Clerk	300.00	420.00	350.00
14.	Zoning Agent	750.00	750.00	750.00
15.	Industrial Development Comm. Clerk	600.00	600.00	600.00
	Director		1,200.00	1,200.00
16.	Town Hall Janitor	1,560.00	1,560.00	1,560.00
17.	North Community Bldg. Janitor	420.00	420.00	420.00
18.	Lyndon Murray Memorial Bldg. Janitor	520.00	520.00	520.00
		25,450.76	29,500.00	27,930.00
	PROTECTION OF PERSONS AND PROPERTY			
19.	Police Chief $125 per week 40 hrs	6,500.00	6,500.00	6,500.00
	Patrolmen 4 @ $105 - 4 @ $95 - 48 hrs	22,667.50	37,960.00	41,600.00
	Specials @ $1.75 per hr	8,912.75	10,000.00	11,000.00
	Dog Officer	100.00	100.00	100.00
20.	Fire Chief	1,400.00	1,400.00	1,400.00
	Deputy Chief	750.00	750.00	750.00
	Captains 2 @ $200 ea	400.00	400.00	400.00
	Lieutenants 6 @ $100 ea	575.00	600.00	600.00
	Station Caretakers (3)	549.00	547.50	547.50
	Call Men	2,436.50	3,000.00	3,000.00
	Clerk	150.00	150.00	150.00
21.	Forest Fire Warden	600.00	600.00	600.00
	Clerk	175.00	175.00	175.00
	Station Caretakers	549.00	547.50	547.50
	Call Men	3,524.50	3,000.00	3,000.00
22.	Ambulance Rescue Captain (1)	200.00	200.00	200.00
	Lieutenant (1)	100.00	100.00	100.00
	Chauffeurs	1,075.75	1,500.00	1,500.00
	Caretakers	549.00	547.50	547.50
	Clerk	200.00	200.00	200.00
23.	Tree Warden	1,200.00	1,200.00	1,200.00
24.	Inspector Wires - 75% of fees collected - not to exceed $1000	250.00	1,000.00	1,000.00
25.	Sealer of Weights & Measures	225.00	250.00	250.00
26.	Inspector of Plumbing	1,595.10	2,000.00	2,000.00
	(80% of fees collected - not to exceed $2000.)	54,693.10	73,227.50	77,867.50
	HEALTH AND SANITATION			
28.	Health Agent	900.00	900.00	900.00
	Secretary	550.00	550.00	550.00
	Inspector Slaughtering	50.00	50.00	50.00
	Inspector Milk	250.00	250.00	250.00
		1,750.00	1,750.00	1,750.00
	CHARITIES AND VETERANS' BENEFITS			
42.	Public Assistance Chairman	350.00	450.00	350.00
	2 other members	600.00	800.00	600.00
	Agent	4,427.19	7,080.00	7,080.00
	Social Worker	5,060.13	4,860.00	4,860.00
	Clerk	3,246.43	3,560.00	3,560.00
	(Note: No appropriation of money is called for- only setting salaries- Money voted in Art. 1 under Administration)			
43.	Veterans' Agent	1,250.00	1,250.00	1,250.00
		14,933.75	18,000.00	17,700.00
	LIBRABRIES			
47.	Libraries - Librarians	2,414.05	3,000.00	3,000.00
	Janitor	218.13	300.00	300.00
	Trustees Chairman		125.00	125.00
	4 other members @ $75 ea	287.50	300.00	300.00
	Clerk		125.00	125.00
	Cataloging	11.75	300.00	300.00
		2,931.43	4,150.00	4,150.00
	PUBLIC SERVICE ENTERPRISES			
61.	Water Superintendent	4,680.00	5,200.00	4,680.00
	Chairman	450.00	550.00	450.00
	2 other members	800.00	1,000.00	800.00
	Collector	1,100.00	1,400.00	1,200.00
	Clerk	350.00	450.00	350.00
	Labor (Piper @ 2.00 per hr. - Part time Help @ 1.75 per hr	8,249.07	9,000.00	9,000.00
		15,629.07	17,600.00	16,480.00
	CEMETERIES			
62.	North Cemetery	450.00	450.00	450.00
	South Cemetery	399.00	400.00	400.00
	Center Cemetery	550.00	550.00	550.00
		1,399.00	1,400.00	1,400.00
	GRAND TOTAL SALARIES	116,787.11	145,627.50	147,277.50

BELLINGHAM FINANCE COMMITTEE

George Wheeler, Chairman
Lloyd Rhodes, Vice Ch.
Henri Masson, Secretary
Ernest Cooper
Warren Crimmings
Charles Haley
Thomas Glose

		1964 EXPENDED	1965 REQUESTED	1965 RECOMMENDED
	GENERAL GOVERNMENT			
1.	Moderator	15.00	25.00	25.00
2.	Finance Committee	66.24	150.00	150.00
3.	Selectmen	954.53	1,130.00	1,130.00
	House Numbering		500.00	500.00
4.	Accountant	289.78	430.00	430.00
	Capital Outlay		70.00	70.00
5.	Treasurer	1,642.26	1,591.00	1,591.00
	Capital Outlay		385.00	385.00
6.	Tax Collector	1,764.61	1,800.00	1,800.00
7.	Assessors	1,752.36	1,708.00	1,708.00
	Capital Outlay		80.00	80.00
8.	Certifying Notes	10.00	50.00	50.00
9.	Town Clerk	1,700.00	1,500.00	1,500.00
10.	Town Counsel-Legal	100.00	200.00	200.00
11.	Election & Registrations	7,720.00	5,700.00	5,700.00
12.	Planning Board	152.41	375.00	375.00
13.	Zoning Board of Appeals	553.96	600.00	600.00
14.	Zoning Agent	179.06	250.00	250.00
15.	Industrial Development Commission	68.78	1,050.00	1,050.00
16.	Town Hall & Garage	3,022.77	3,360.00	3,360.00
17.	North Community Building	2,814.82	1,840.00	1,840.00
18.	Lyndon Murray Memorial Building	1,051.82	1,480.00	1,480.00
		24,893.40	23,239.00	23,239.00
	PROTECTION OF PERSONS AND PROPERTY			
19.	Police Department	13,525.24	13,692.12	13,692.12
	Police Training School 4 Men	600.00	600.00	600.00
20.	Fire Department	13,124.05	3,904..00	3,904.00
	Capital Outlay		2,381.00	2,381.00
21.	Forest Fire Department	4,573.30	2,530.00	2,530.00
	Capital Outlay		1,112.00	1,112.00
22.	Ambulance-Rescue	1,864.54	1,710.00	1,710.00
	Capital Outlay		220.00	220.00
23.	Tree Warden	1,795.76	1,800.00	1,800.00
	Capital Outlay		150.00	150.00
24.	Inspector of Wires	125.00	350.00	350.00
25.	Sealer of Weights & Measures	82.46	85.00	85.00
26.	Inspector of Plumbing	All included in Article 2		
27.	Civil Defense	891.47	1,455.00	1,455.00
	Capital Outlay		1,100.00	1,100.00
		41,544.82	25,526.12	25,526.12
	HEALTH AND SANITATION			
28.	Health Department	6,160.86	8,645.00	8,645.00
29.	Town Dump	2,054.55	6,000.00	5,000.00
30.	Garbage Collection	5,221.45	7,100.00	5,400.00
		13,436.86	21,745.00	19,045.00
	HIGHWAYS			
31.	Highway General	4,437.75	4,500.00	4,500.00
32.	Chapter 81	7,800.00	7,800.00	7,800.00
33.	Chapter 90 Maintenance	3,000.00	3,000.00	3,000.00
34.	Chapter 90 Construction	7,500.00	7,500.00	7,500.00
35.	Sidewalk Maintenance	1,000.00	1,000.00	1,000.00
36.	Bridges & Railings	1,500.00	1,500.00	1,500.00
37.	Signs & Guideposts	1,000.00	1,000.00	1,000.00
38.	Snow Removal	41,176.00	AT TOWN MEETING	
39.	Highway Sweeping & Sanding	3,500.00	4,000.00	4,000.00
40.	Highway Machinery Account	3,500.00	4,000.00	4,000.00
41.	Street Lighting	12,755.85	16,000.00	16,000.00
		87,169.74	50,300.00	50,300.00
	CHARITIES AND VETERANS' BENEFITS			
42.	Public Assistance			
	Administration	7,633.20	9,205.00	9,205.00
	Capital Outlay		1,050.00	1,050.00
	General Relief	14,666.50	15,000.00	15,000.00
	Disability Assistance	4,710.49	8,000.00	8,000.00
	Old Age Assistance	20,577.78	31,000.00	31,000.00
	Aid to Dependent Children	21,849.04	21,000.00	21,000.00
	Medical Aid to the Aged	13,718.18	35,000.00	35,000.00
43.	Veterans' Benefits	26,502.29	30,000.00	30,000.00
		110,707.48	149,205.00	149,205.00
	SCHOOLS AND LIBRARIES			
44.	Schools	605,423.24	765,670.00	765,670.00
45.	Vocational Education	2,828.59		
46.	School Athletic Fund	2,869.58		
47.	Libraries	5,867.50	4,251.00	4,251.00
	Capital Outlay		2,000.00	2,000.00
		616,988.91	769,921.00	769,921.00
	RECREATION			
48.	North Municipal Athletic Field	2,021.34	1,700.00	1,700.00
	Capital Outlay		800.00	800.00
49.	South Municipal Athletic Field	5,651.45	6,400.00	6,400.00
	Harpin Street Improvements	3,181.00	1,000.00	1,000.00
		11,653.79	9,100.00	9,100.00
	UNCLASSIFIED			
50.	Retirement System	7,526.40	7,079.25	7,079.25
51.	Property Damage & Personal Injuries	1,300.00	1,550.00	1,550.00
52.	Town Reports, By-Laws, etc	2,385.98	3,000.00	3,000.00
53.	Memorial & Veterans Days	995.32	1,000.00	1,000.00
	Capital Outlay		400.00	400.00
54.	Workmen's Compensation	2,884.38	4,400.00	4,400.00
55.	Group Insurance & Hospitalization	9,250.89	10,500.00	10,500.00
56.	Town Building Insurance	563.26	1,300.00	1,300.00
57.	Reserve Fund	5,228.28	10,000.00	10,000.00
58.	Stabilization Fund	10,000.00	30,000.00	30,000.00
59.	Conservation Commission	98.95	248.00	168.60
60.	Retarded Children's Program	200.00	500.00	500.00
		40,433.46	69,977.25	69,897.85
	PUBLIC SERVICE ENTERPRISES			
61.	Water Department	22,775.05	23,576.00	23,576.00
	Capital Outlay		385.00	385.00
		22,775.05	23,961.00	23,961.00
	CEMETERIES			
62.	North Cemetery	25.00	25.00	25.00
	Center Cemetery	53.20	75.00	75.00
		78.20	100.00	100.00
	INTEREST & MATURING DEBT			
63.	Interest	59,454.09	78,893.50	78,893.50
64.	Maturing Debt	120,000.00	140,000.00	140,000.00
		179,454.09	218,893.50	218,893.50
	GRAND TOTAL OPERATING EXPENSES	1,149,135.80	1,361,967.87	1,359,188.47
	GRAND TOTAL SALARY ACCOUNT	116,787.11	145,627.50	147,277.50
		1,265,922.91	1,507,595.35	1,506,465.97

WARRANT FOR ANNUAL TOWN ELECTION AND MEETING 1964

The Commonwealth of Massachusetts

Norfolk, ss.

To either of the Constables of the Town of Bellingham in the County of Norfolk Greetings:

In the name of the Commonwealth of Massachusetts, you are hereby directed to notify and warn the inhabitants of said Town, qualified to vote in elections and in Town affairs, to meet at the Town Hall in Precinct 1, the North Community House in Precinct 2, and the Sout hCommunity Building ni Precinct 3 in said Bellingham on Monday the 2nd day of March, 1964, at 10:00 a.m. for the following purposes:

To bring in their votes upon one officials ballot to the election officials for the following Town Officers:

One Selectman for a term of three years
Tax Collector for a term of one year
Town Treasurer for a term of one year
Tax Assessor for a term of three years
Two School Committee Members for terms of three years
Moderator for a term of one year
Three Welfare Board Members for terms of one year
One Planning BoBard Member for a term of five years
One Planning Board Member for a term of two years
One Water Commissioner for a term of three years
Tree Warden for a term of one year
Two Library Trustees for terms of three years
One Cemetery Committee Member for a term of three years
One Cemetery Committee Member for a term of one year
One Blackstone Valley Vocational Regional School District Committee Member for a term of two years
One Constable for a term of one year

And also to vote on the following Question:

"Shall an act passed by the Gereral Court in the year 1963 entitled 'an act placing the position of the regular or permanent members of the Police Force of the Town of Bellingham under the Civil Service Laws', be accepted?

The Polls will open at 10:00 a.m. and clase at 8:00 p.m.

SUBSEQUENT MEETING

And also to meet at the Bellingham High School Auditorium in said Bellingham on Friday the 13th day of March 1964 at 8:00 p.m. then and there to act upon the following articles:

ARTICLE 1. To see what sums the Town will vote to raise and appropriate by taxation or by transfer from available funds or otherwise, for the following purposes, or act or do anything in relation thereto:

GENERAL GOVERNMENT

1, Moderator
2, Finance Committee
3. Selectmen
4. Accountant
5. Treasurer
6. Tax Collector
7. Assessors
8. Certifying Notees
9. Town Clerk
11. Legal-Town Counsel
11. Elections & Registrations
12. Planning Board
13. Zoning Board of Appeals
14. Zoning Agent
15. Industrial Dev. Commission
16 Town Hall and Garage
17. No Community Building
18. So. Community Building

PROTECTION OF PERSONS AND PROPERTY

19. Police Department
20. Fire Department
21. Forest Fire Department
22. Ambulance-Rescue
23. Tree Warden
24. Inspector of Wires
25. Sealer of Weights & Measures
26. Inspector of Plumbing
27. Civil Defense

HEALTH AND SANITATION

28. Health Department
29. Town Dump
30. Rubbish-Garbage Collection and Incineration

HIGHWAYS

31. Highway General
32. Chapter 81
33. Chapter 90 Maintenance
34. Chapter 90 Construction
35. Sidewalk Maintenance
36. Bridges & Railings
37. Signs and Guideposts
38. Snow Removal & Sanding
39. Highway Sweeping & Cleaning
40. Highway Machinery Account
41. Street Lighting

CHARITIES AND VETERANS' BENEFITS

42. Public Assistance: Administration, General Relief, Disability Assistance, Old Age Assistance, Aid to Dependent Children, Medical Aid to the Aged
43. Veterans' Benefits

SCHOOLS AND LIBRARIES

44. Schools
45. Vocational Education
46. School Athletic Fund
47. Libraries

RECREATION

48. North Municipal Athletic Field
49. South Municipal Athletic Field

UNCLASSIFIED

50. Retirment System
51. Property Damage and Personal Injuries
52. Town Reports, By-laws, General Laws, Regulations (printing)
53. Memorial & Veterans Days
54. Workmens' Compensation
55. Group Insurance and Hospitalization
56. Town Buildings insurance
57. Reserve Fund
58. Stabilization Fund
59. American Legion Hall Rental

PUBLIC SERVICE ENTERPRISES

60. Water Department

CEMETERIES

61. North, South and Center Cemeteries

INTEREST AND MATURING DEBTS

62. Interest
63. Maturnig Debts

ARTICLE 2. To see what sums the Town will vote to raise and Appropriate by taxation or by transfer from available funds or therwise and to determine the salaries of the various elected and appointed town officers for the year 1964; or act or do anything in relation there to (By Finance Committee)

ARTICLE 3. To see if the Town will vote to authorize the Treasurer, with the approval of the Selectmen, to borrow money from time to time in anticipation of the revenue of the financial year beginning 1-1-65, and to issue note or notes therefor, pay able within one year, and to renew any notes as may be given for a period of less than one year, in accordance with Section 17, Chapter 44, General Laws; or act or do anything in relation thereto. (By Treasurer)

ARTICLE 4. To see if the Town will vote to (a) authorize the Board of Selectmen to acquire by purchase, by eminent domain, by gift or otherwise a certain tract of land for the construction of a combination police and fire station or for any other municipal purposes, to wit, a certain parcel of land located on the westerly side of North Main Street and the northeasterly side of Depot Street in the center section of town, containing 4.63 acres, shown as Lot #2 on a plan entitled "Plan of Land in Bellingham", dated December 13, 1960, made by Bowie Engineering Co., said parcel being bounded in accordance with said plan as follows: easterly by North Main Street, 433.60 feet; northeasterly by the New York, New Haven & Hartford Railroad, 355.42 feet; westerly by land now or formerly of Earl Thayer 119.21 feet; northerly by said Thayer land, 224.80 feet; southwesterly by Deport Street 647.54 feet; and (b) to raise and appropriate a sum of money for this purpose; or act or do anything in relation thereto. (By Selectmen)

ARTICLE 5. To see if the Town will vote to raise and appropriate a sum of money not to exceed $500. to defray the cost of preliminary plans for a combination police and fire station to be constructed in conjunction with a Federal grant under the accelerated public works program; or act or do anything in relation thereto. (by Selectmen)

ARTICLE 6. To see if the Town will vote to authorize the Water Committee to conduct a survey for the purpose of testing for the location of a new gravel-packed well for the Town water system; and to raise and appropriate a sum of money for said purpose; or act or do anything in relation thereto (By Water Commissioners)

ARTICLE 7. To see if the Town will vote to raise and appropriate a sum of money for the purpose of purchasing a one ton truck chassis for the Woter Department including trade-in value of 1953 International Truck chassis; or act or do anything in relation thereto. (By Water Commissioners)

ARTICLE 8. To see if the Town will vote to authorize the Board of Selectmen to install street lights in the Development known as Green Acres off of Center Street; or act or do anything in relation thereto. (By Petition)

ARTICLE 9. To see if the Town will vote to accept as a public way Squire Lane, a street situated in the Country Squire Estates subdivision, extending northerly from Wrentham Street and as laid out on a plan duly recorded with the Norfolk Registry of Deeds, Plan Book 211 Plan 463 (1961); or act or do anything in relation thereto. (By Petition)

ARTICLE 10. To see if the Town will vote to raise and appropriate a sum of money for the purchase of two new cruisers for the Police Department; or act or do anything in relation thereto.
(By Selectmen)

ARTICLE 11. To see if the Town will vote to raise and appropriate a sum of money to purchase one automatic road sander for the Highway Department; or act or do anything in relation thereto.
(By Selectmen)

ARTICLE 12. To see if the Town will vote to raise and appropriate a sum of money to purchase a dump truck for the Highway Department; or act or do anything in relation thereto
(By Selectmen)

ARTICLE 13. To see if the Town will vote to accept as a Public Way a street known as Deerfield Lane, situated in the Deerfield Subdivision, extending northerly from Hartfor Avenue for about 950 feet; and as laid out on a Plan duly recorded with the Norfolk Registry of Deeds; Plan Book 211, Plan 617 (1961).Page 176; or act or do anything in relation thereto. (By Petition)

ARTICLE 14. To see if the Town will vote to accept as Public ways the following streets in a subdivision known as Lake Street Manor; Priscilla Street, westerly from Lake Street, a distance of 500 feet; Janet Street, westerly from Lake Street, a distance of 500 feet; Marc Street, running northerly from Priscilla Street to Janet Street for a distance of 450 feet; and as laid out on a plan of land duly recorded with the Norfolk Registry of Deeds, Plan Book 209, Plan 895 (1960); or act or do anything in relation thereto. (By Petition)

ARTICLE 15. To see if the Town will vote to raise and appropriate a sum of money for the purpose of installing water mains of no less than six inches in diameter on Blackstone Street beginning from end of existing 6" main on Blackstone Street and continuing easterly for a distance of 1565 feet to property beyond Mr. Daniel G. Weston; or act or do anything in relation thereto. (By Petition)

ARTICLE 16. to see if the Town will vote to raise and appropriate a sum of money to install catch basins and drains on Norfolk Street and to improve said street; or act or do anything in relation thereto. (By Petition)

ARTICLE 17. To see if the Town will vote to raise and appropriate a sum of money for the improvement of Town-owned land off Harpin Street; or act or do anything in relation thereto. (By So. Municipal Field Committee)

ARTICLE 18. To see if the Town will vote to raise and appropriate a sum of money for the installation of street lights on existing poles on Taunton Street, Horseshoe Drive and Pony Court in the Forest Park Development; or act or do anything in relation thereto. (By Petition)

ARTICLE 19. To see if the Town will vote to accept the provisions of Section 8-C of Chapter 40 of the General Laws providing for the establishment of a Conservation Commission; or act or do anything in relation thereto. (By Bellingham Sportsman's Club, Inc.)

ARTICLE 20. To see if the Town will vote to raise and appropriate a sum of money for the purpose of acquiring by purchase or by eminent domain an adea of land located on Chestnot Street comprising approximately 10,000 square feet more or less, for the construction of a standpipe for the Town Water System; or act or do anything in relation thereto. (By Water Commissioners)

ARTICLE 21. To see if the Town will vote to accept the following streets as laid out and designated on a plan of land known as "Wethersfield Section No. 2", said plan being recorded with the Norfolk County Registry of Deeds, and to accept the deeds of said streets laid out in said plan:

1. Caroline Drive—4426.65 feet from North Main Street to Ruthellen Road
2. Temi Road—2433.91 feet from Caroline Drive to Paul Road
3. Ruthellen Road—2623.07 feet from Caroline Drive to property line
4. Stella Road—1895.77 feet fro mCaroline Drice to Caroline Drive
5. Anne Marie Drive—1528.74 feet from Stella Rd. to Caroline Drive
6. Sheila Drive—907.04 feet from Stella Road to Caroline Drive
7. Paul Road—435.39 feet from North Main St. to Ruthellen Road

or act or do anything in relation thereto. (By Petition)

ARTICLE 22. To see if the Town will vote to raise and appropriate a sum of money for the purpose of installing catch basins and drains on Trenton Street and Central Blvd; or act or do anything in relation thereto. (By Petition)

ARTICLE 23. To see if the Town will vote to raise and appropriate a sum of money to install street lights on Philips Drive; or act or do anything in relation thereto. (By Petition)

ARTICLE 24. To see if the Town will vote to authorize the Board of Selectmen to accept as a public way the extension of Spring Street for a distance of 350 feet in an easterly direction; or act or do anything in relation thereto. (By Petition)

ARTICLE 25. To see if the Town will vote to appropriate a sum of money to complete the construction, original equipment and furnishing of the new Junior-Senior High School and to determine how the same shall be raised, whether by taxation or transfer or borrowing, or any combination of the foregoing; or act or do anything in relation thereto. (By Secondary School Building Committee)

ARTICLE 26. To see if the Town will vote to raise and appropriate a sum of money for the purpose of installing 6" water mains and appurtenances on Lakeshore Drive and continuing earterly for a distance of 2350 feet; or act or do anything in relation thereto. (By Petition)

ARTICLE 27. To see if the Town will vote to raise and appropriate a sum of money to repair the exterior of the South Community Building; or act or do anything in relation thereto. (BBy Selectmen)

ARTICLE 28. To see if the Town will vote to raise and appropriate a sum of money for interior repairs on the Town Hall; or act or do anything in relation thereto. (By Selectmen)

ARTICLE 29. To see if the Town will vote to appropriate the sum of $8327.46 to be used as follows: $4000. to be expended on Farm Street beyond the Valley View subdivision; $4327.46 to be used in improving Blackstone Street in conjunction with Chapter 90 new construction; said sum to be raised by transfer of the proceeds of $8327.46 received or to be received from the State under the provisions of Chapter 822, Acts of 1963; or act or do anything in relation thereto. (By Selectmen)

ARTICLE 30. To see if the Town will vote to raise and appropriate a sum of money for sidewalk on Hartford Avenue from the North Bellingham playground to the Medway Town line, a distance of six tenths of a mile; or act or do anything in relation thereto. (By Petition)

ARTICLE 31. To see if the Town will vote to hear the report of the Elementary School Site Committee; or act or do anything in relation thereto. (By Elementary School Site Committee)

ARTICLE 32. To see if the Town will vote to accept as a public way, that certain street laid out and designated as Oak Street on a plan of land known as "Estate of Henry W. Pickering, Land in Bellingham, Mass. November 1941", which street extends from the westerly side of South Main Street to the easterly side of land now or formerly of Alex Galuza et. ux. a distance of 317.57 feet, more or less, and to accept the deed of said street as laid out in said plan; or act or do anything in relation thereto. (By Petition)

ARTICLE 33. To see if the Town will vote to raise and appropriate a sum of money for the purpose of improving Oak Street, so called; or act or do anything in relation thereto. (By Petition)

ARTICLE 34. To see if the Town will vote to repeal its vote providing for the election of members of the Board of Selectmen for terms of three years; and to vote to elect said Selectmen for terms of one year; said vote to take effect as follows: one Selectman to be elected in 1965 for a term of one year; two Selectmen in 1966 for terms of one year; and three Selectmen in 1967 for terms of one year; or act or do anything in relation thereto. (By Selectmen)

ARTICLE 35. To see if the Town will vote to rescind its vote adopted under Article 3 of the Warrant for the Special Town Meeting held September 21, 1962, authorizing the Board of Health to enter into a five-year contract for the removal of rubbish and garbage and the incineration thereof; or act or do anythtng tn relation thereto. (By Board of Health)

ARTICLE 36. To see if the Town will vote to authorize and direct the Highway Department to collect and remov erubbish from town residences and maintain a sanitary land-fill town dump; and to raise and appropriate a sum of money therefor; or act or do anything in relation thereto. (By Board of Health)

ARTICLE 37. To see if the Town will vote to authorize the Board of Selectmen to accept as a public way the following streets in the subdivision known as Pinewood Estates; Rose Avenue and Judy Lane; or act or do anything in relation thereto. (By Petition)

ARTICLE 38. To see if the Town will raise and appropriate a sum of money for the purpose of installing asphalt sidewalks on the northerly side of Mechanic Street from David Road to existing sidewalk; or act or do anything in relation thereto. (By Petition)

ARTICLE 39. To see if the Town will vote to allow certain land located on the westerly side of Lake Street to be used for burial purposes, said land having been purchased in 1958 by the Church of the Precious Blood of Woonsocket, Rhode Island from the estate of Ovila Majeau, and being adjacent to the burial ground known as St. John Baptist Cemetery; or act or do anything in relation thereto. (By Petition)

ARTICLE 40. To see if the Town will vote to accept as a public way, approximately 530 feet of that certain street laid out and designated as Charlotte Road on a plan of land known as "Pinewood Acres" (subdivision of house lots off Mechanic Street, Eden Construction Co. Inc., Developers) which plan is recorded with the Norfolk County Registry of Deeds in Plan Book 207, Plan 988, and to accept the deed of said street as laid out on said plan; or act or do anything in relation thereto. (By Petition)

ARTICLE 41. To see if the Town will vote to accept as a public way approximately 1320 feet of that certain street laid out and designated as David Road on a plan known as "Pinewood Acres" (subdivision of house lots off Mechanic Street, Eden Construction Co., Inc., Developers) which plan is recorded with the Norfolk County Registry of Deeds in Plan Book 207, Plan 988, and to accept the deed of said street as laid out on said plan; or act or do anything in relation thereto. (By Petition)

ARTICLE 42. To see if the Town will vote to accept an amendment to the Blackstone Valley Vocational School District agreement proposed by the Regional School District Committee and entitled, "Amendment #1 to the Blackstone Valley Vocational Regional School District agreement providing for the admission of the Town of Millbury", so as to admit the Town of Millbury as a member town of the District. (By Vocational Committee)

ARTICLE 43. To see if the Town will vote to authorize the Board of Selectmen to install the following street lights: one on Center Street and one on Park Street; or act or do anything in relation thereto. (By Selectmen)

ARTICLE 44. To see if the Town will vote to raise and appropriate a sum of money for the payment of unpaid bills of 1963 and prior years; or act or do anything in relation thereto. (By Selectmen)

And you are directed to serve this Warrant, by posting up attested copies thereof in at least one public place in each precinct in said Town, seven days at least before the time of holding said meeting, in accordance with town-by-laws.

Hereof fail not, and make due return of this Warrant, with your doings thereon, to the Town Clerk, at the time and place of meeting, as aforesaid.

Given under our hands this 10th day of February in the year of our Lord one thousand nine hundred and sixty-four.

LEO A. STEARNS, Chairman

LEOPOLD CAYA
WINDSOR D. BATES
Selectmen of Bellingham

A true copy.
ATTEST: Albert A. Grenon
Constable

RETURN ON THE WARRANT

Norfolk, ss. February 17, 1964

Pursuant to the foregoing warrant, I have this day posted up attested copies of this warrant in at least one public place in each precinct seven days at least before the date of said meeting.

ATTEST: Albert A. Genon,
Constable

TOWN ELECTION

March 2, 1964

Precincts	1	2	3	Totals
SELECTMAN (3 years)				
Windsor D. Bates	251	84	587	922
George L. Lamoureux, Jr.	50	8	146	204
Bertrand Remillard	85	18	308	411
Earl F. Rogers	207	59	82	348
*Joseph R. Scolavino	364	255	304	923
Blanks	22	11	43	76
Totals	979	435	1470	2884
TREASURER (1 year)				
Mary H. Blair	152	63	259	474
William J. Cronan	254	61	190	505
*Maurice A. Gosselin	248	112	774	1134
Howard D. Richardson	309	190	210	709
Blanks	16	9	37	62
Totals	979	435	1470	2884
TAX COLLECTOR (1 year)				
*Joseph M. Bonollo	895	380	1308	2583
Blanks	84	55	162	301
Totals	979	435	1470	2884
TAX ASSESSOR (3 years)				
*Ellsworth R. Crooks	850	362	1246	2458
Blanks	129	73	224	426
Totals	979	435	1470	2884
TREE WARDEN (1 year)				
*Sylvio Dalpe	523	207	1138	1868
Sherman S. Ludden, Jr.	407	198	283	888
Blanks	49	30	49	128
Totals	979	435	1470	2884

MODERATOR (1 year)

*Andor de Jony	604	287	614	1505
Bertrand Boiteau	357	134	815	1306
Blanks	18	14	41	73
Totals	979	435	1470	2884

SCHOOL COMMITTEE (3 years)

*John E. Tuttle	678	355	867	1900
Robert E. Nutting	340	84	680	1104
*Joseph F. Spas	470	215	703	1388
Jeanne M. Stearns	327	143	472	942
Blanks	143	73	218	434
Totals	1958	870	2940	5768

BLACKSTONE REGIONAL VOCATIONAL SCHOOL COMMITTEE (2 years)

Charles W. Haley, Jr.	556	310	394	1260
*Omer A. Plouffe	350	87	988	1425
Blanks	73	38	88	199
Totals	979	435	1470	2884

WATER COMMISSIONERS (3 years)

*Wilrose A. Dalpe	499	194	1056	1749
Gerald R. Davern	436	216	361	1013
Blanks	44	25	53	122
Totals	979	435	1470	2884

PLANNING BOARD (5 Years)

*Francis J. Prior	649	309	663	1621
Gregorius Sefakis	249	74	684	1007
Blanks	81	52	123	256
Totals	979	435	1470	2884

PLANNING BOARD (2 years)

*J. Eugene Corriveau	580	256	937	1773
Jean G. Daniels	316	117	424	857
Blanks	83	62	109	254
Totals	979	435	1470	2884

LIBRARY TRUSTEES (3 years)

*Marie C. Crouse	661	314	858	1833
*Anna E. Daigle	707	283	958	1948
Marie A. Hennessy	326	122	691	1139
Blanks	264	151	433	848
Totals	1958	870	2940	5768

WELFARE BOARD (1 year)

*Leopold D. Dussault	469	137	1012	1618
*Chester A. Gaskill	474	150	841	1465
*Thomas E. Nicholson	457	210	776	1443
Wilfred P. Arcand	291	53	487	831
Esther Clinton	348	176	356	880
Joseph G. Cortes	335	215	272	822
William A. Spear, Jr.	368	227	379	974
Blanks	195	137	287	619
Totals	2937	1305	4410	8652

CONSTABLE (1 year)

*George O. Hurteau	534	137	904	1575
Walter P. Lewinski	379	270	495	1144
Blanks	66	28	71	165
Totals	979	435	1470	2884

CEMETERY COMMITTEE (3 years)

*James M. Rogers	459	201	728	1388
James W. Yates	448	176	594	1218
Blanks	72	58	148	278
Totals	979	435	1470	2884

CEMETERY COMMITTEE (1 year)

*Eugene N. Rhodes	842	348	1255	2445
Blanks	137	87	215	439
Totals	979	435	1470	2884

QUESTION

*YES	589	268	622	1479
NO	323	133	693	1149
Blanks	67	34	155	256
Totals	979	435	1470	2884

A true copy.

ATTEST:

LIONEL R. TRUDEAU
Bellingham Town Clerk

RECOUNT FOR SELECTMAN

March 12, 1964

Precints	1	2	3	Total
SELECTMAN (3 years)				
Windsor D. Bates	251	84	587	922
George L. Lamoureux, Jr.	50	8	146	204
Bertrand Remillard	85	18	310	413
Earl F. Rogers	206	59	82	347
*Joseph R. Scolavino	365	257	304	926
Blanks	22	9	41	72
Totals	979	435	1470	2884

A true copy.

ATTEST:

Bellingham Town Clerk.

ANNUAL TOWN MEETING

March 13, 1964

(Including adj. sessions of March 20, 1964; April 3, 1964; April 10, 1964; and April 17, 1964)

In accordance with the foregoing warrant, given under the hands of the Selectmen on February 10, 1964, the inhabitants of Bellingham qualified to vote in elections and town affairs met at the Bellingham High School Auditorium on Friday, March 13, 1964 at 8:00 p.m. and proceeded to act on the articles of the warrant as follows:

The meeting was called to order at 8:00 p.m. by Moderator Andor de Jony, followed by the reading of the warrant by Town Clerk Lionel R. Trudeau. There being 220 voters present, the quorum required by the Town By-laws (100) was established.

ARTICLE 1. VOTED:

Item 1. Moderator $15.00

Item 2. Finance Committee $150.00

Item 3. Selectmen $1130.00

Item 4. Accountant $515.00
Capital Outlay $200.00 (Typewriter)

Item 5. Treasurer $1499.40

Item 6. Tax Collector $1803.00

Item 7. Assessors $1655.00

Item 8. Certifying Notes $50.00

Item 9. Town Clerk $1400.00
Capital Outlay $300.00 (typewriter)

Item 10. Legal—Town Counsel $100.00

Item 11. Election—Registration $7380.00

Item 12. Planning Board $480.00

Item 13. Zoning Board of Appeals $580.00

Item 14. Zoning Agent $250.00

Item 15. Industrial Development Commission $1020.00

Item 16. Town Hall & Garage $3360.00

Item 17. North Community Building $2000.00
Capital Outlay $250.00

Item 18. South Community Building $1410.00

Item 19. Police Department $12,622.00
Capital Outlay $300.00 (adding machine & 2 revolvers & belts)

Item 20. Fire Department $4058.50
Capital Outlay $4040.00 as per itemized list furnished on budget sheets and a copy given to Town Accountant

Item 21. Forest Fire $2000.00
Capital Outlay $2381.00 as per itemized list furnished on budget sheets and a copy given to Town Accountant

Item 22. Ambulance-Rescue $2020.00
Capital Outlay $270.00 as per itemized list furnished on budget sheets and a copy given to Town Accountant

Item 23. Tree Warden $1822.54

Item 24. Inspector of Wires $125.00

Item 25. Sealer of Weights & Measures $85.00

Item 26. Inspector of Plumbing (included in Article 2 salary account)

Item 27. Civil Defense $835.00

Capital Outlay $650.00 as per itemized list furnished on budget sheets and a copy given to Town Accountant

Item 28. Health Department $5830.00

Item 29. Town Dump $8000.00

Item 30. Rubbish-Garbage Collection $5400.00

Item 31 Highway General $4,500.00

Item 32. Chapter 81 $7,800.00 To be used in conjunction with state funds

Item 33. Chapter 90 Maintenance $3000.00 in conjunction with state and county funds

Item 34. Chapter 90 Construction $7500.00 in conjunction with state and county funds

Item 35. Sidewalk Maintenance $1000.00

Item 36. Bridges and Railings $1500.00

Item 37. Signs and Guideposts $1000.00

Item 38. Snow Removal and Sanding $35,000.00

Item 39. Highway Sweeping and Cleaning $3500.00

Item 40. Highway Machinery Account $3500.00
And to authorize the Board of Selectment to enter into a contract with the Department of Public Works and the County Commissioners for the construction and maintenance of public highways for the ensuing year.

Item 41. Street Lighting $14,500.00

Item 42. Public Assistance:
Administration $8945.00
General Relief $15,000.00

Disability Assistance $9000.00
Old Age Assistance $30,000.00
Aid to Dependent Children $12,000.00
Medical Aid to the Aged $22,000.00
Capital Outlay $1850.00 ($219. adding machine, $236. desk, $1395. agent's car)

Item 43. Veterans' Benefits $26,500.00
Capital outlay $117.50 (adding machine)

Item 44. Schools $607,409.00

Item 45. Vocational Education $3000.00

Item 46. School Athletic Fund $2870.00

Item 47. Libraries $3320.00
Capital outlay $2000.00
Note: $1075.19 of said sum to be raised by transfer from dog licenses; remainder to be raised by taxation

Item 48. North Municipal Field $2000.00
Capital outlay $7000.00

Item 49. South Municipal Field $4500.00
Capital outlay $1175.00

Item 50. Retirement System $7526.40

Item 51. Property Damage-Personal Injuries $1550.00

Item 52. Printing Town Reports $2700.00

Item 53. Memorial and Veterans' Day $1000.00

Item 54. Workmen's Compensation $4400.00

Item 55. Group Insurance and Hospitalization $5090.00

Item 56. Town Buildings Insurance $1300.00

Item 57. Reserve Fund $7500.00 (to be raised by transfer from Free Cash)

Item 58. Stabilization Fund $10,000.00 (to be raised by transfer from Free Cash)

Item 59. Legion Hall Rental (motion did not carry)
Item 60. Water Department $24,079.50

Item 61. Cemeteries:
North $25.00
Center $75.00

Item 62. Interest $58,889.50

Item 63. Maturing Debt $120,000.00

Note: No capital outlay to be allowed except as listed in departmental budgets.

ARTICLE 2. Voted

Item 1. Moderator $35.00
Assistant Moderator $10.00

Item 2. Finance Committee Clerical $100.00

Item 3. Selectmen:
Chairman $840.00
Other two members $720.00 each (total $1440.00)
Clerk $550.00
Secretary $550.00

Item 4. Accountant $2800.00
Clerical $100.00

Item 5. Treasurer $2700.00
Clerical $200.00

Item 6. Tax Collector $2500.00

Item 7. Assessors: $4900.00 ($9.00 per day per man not to exceed $2000.00 per man)
Clerk $600.00

Item 9. Town Clerk $1800.00

Item 10. Legal—Town Counsel $1400.00

Item 11. Election-Registration:
Registrars $400.00
Clerk $300.00

Item 12. Planning Board Clerk $300.00

Item 13. Zoning Board of Appeals Clerk $300.00

Item 14. Zoning Agent $750.00

Item 15. I. D. C. Clerk $600.00

Item 16. Town Hall Janitor $1560

Item 17. North Community Building Janitor $420.00

Item 18. South Community Building Janitor $520.00

Item 19. Police Department:
Chief $125. per week ($6500. per year)
Sergeant $100. per 48 hour week ($5200. per year)
Patrolmen $95. per 48 hour week ($19,760.)
Specials $1.75 per hour ($7020.)
Dog Officer $100.00

Item 20. Fire Department:
Chief $1400.00
Deputy Chief $750.00
Captains $400. (2 at $200. each)
Lieutenants $600. (6 at $100. each)
Clerk $150.00
Caretakers $549. (3 at $1.50 per day)
Call Men $3000.00 ($2.00 per hour)

Item 21. Forest Fires:
Warden $600.00
Clerk $175.00
Caretakers $549. (3 at $1.50 per day)
Call Men $3000. ($1.50 per hour)

Item 22. Ambulance—Rescue:
Chauffeurs $1600.00
Clerk $200.00
Caretakers $549. (3 at $1.50 per day)
Captain $200.00
Lieutenant $100.00

Item 23. Tree Warden $1200.00

Item 24. Inspector of Wires $250.00

Item 25. Sealer of Weights and Measures $225.00

Item 26. Inspector of Plumbing 80% of fees collected not to exceed $2000.00

Item 28. Health Department:
Agent $900.00
Secretary $550.00

Item 42. Public Assistance:
Chairman $350.00
Other members $300. each (total $600.)
Agent $5,130.00
Social Worker $4860.00
Clerk $3540.00

Item 43. Veterans' Agent $1250.00

Item 47. Libraries:
Librarians $3000.00
Janitors $300.00
Trustees $300.00
Cataloging $300.00

Item 60. Water Department:
Chairman $450.00
Other members $400. (total $800.)
Clerk $350.00
Collector $1200.00
Superintendent $4680.00
Labor: Piper $1.90 per hour
Part-time helper $1.65 per hour
(labor not to exceed $8000.)

Item 61. Cemeteries:
North $450.00
South $400.00
Center $550.00

Note: All salary increases to be retroactive to January 1, 1964.

ARTICLE 3. Voted: That the Town authorize the Treasurer, with the approval of the Selectmen, to borrow money from time to time in anticipation of the revenue of the financial year beginning January 1, 1965, and to issue note or notes therefor, payable within one year, and to renew any notes as may be given for a period of less than one year, in accordance with Section 17, Chapter 44, General Laws.

(Recommended by Finance Committee)

ARTICLE 4. Voted: That the Town direct the Moderator to appoint a committee of five to serve as a committee to select a site on which to construct the fire-police station authorized under Article I of the Special Town meeting held March 20, 1964; that this committee be authorized to conduct all necessary tests under the direction of the State Department of Public Health in connection with the approval of the selected land; that the committee be directed to report to the townspeople through the Board of Selectmen as soon as possible and in any event no later than May 1, 1964 and that the Town raise and appropriate the sum of $500. for defraying the cost of said selection. (unanimous)

ARTICLE 5. Voted: Passed over.

ARTICLE 6. Voted: Unanimously voted that the Town raise and appropriate the sum of $6093.95 for the Water Department; said sum to be raised as follows: $3093.95 by transfer from the #4 Well construction unexpended balance and the balance of $3000. by taxation (1964 tax rate) for the purpose of testing for the location of a new gravel-packed well for the Town water system. (Recommended by Finance Committee)

ARTICLE 7. Voted: Unanimously voted that the Town raise and appropriate the sum of $2600. for the purpose of purchasing a one-ton truck chassis for the Water Department including trade-in value of a 1953 International truck chassis; said sum to be raised by taxation (1964 tax rate) (Recommended by Finance Committee)

ARTICLE 8. Voted: That the Town install two street lights on Newland Avenue on pole #2 and pole #4. (from street lighting account)

ARTICLE 9. Voted: That the Town accept as a public way that certain street known as Squire Lane, running northerly from Wrentham Street for a distance of about 1800 feet, and to accept the deed of said street as laid out and designated on a plan of land entitled "Country Squire Estates" and recorded with the Norfolk Registry of Deeds, Plan Book 211, Plan 463, to which reference may be had for a more particular description. (unanimous) (Recommended by Finance Committee)

ARTICLE 10. Voted: That the Town raise and appropriate the sum of $3000. for the purchase of two cruisers for the Police Department; trade in to be a 1963 Plymouth and a 1963 Chevrolet.

ARTICLE 11. Voted: Passed over.

ARTICLE 12. Voted: Passed over.

ARTICLE 13. Voted: That the Town accept as a Public Way a certain street known as Deerfield Lane situated in the Deerfield Subdivision, extending northerly from Hartford Avenue for about 950 feet; and as laid out on a plan duly recorded with the Norfolk Registry of Deeds; Plan Book 211, Plan 617 (1961) Page 176. (Recommended by Finance Committee)

ARTICLE 14. Voted: Passed over.

ARTICLE 15. Voted: That the Town raise and appropriate the sum of $6886.00 for water mains on Blackstone Street for a distance of 1565 feet from existing six-inch main on Blackstone Street in an easterly direction; said sum to include hydrants, valves, and all necessary appurtenances (Recommended by Finance Committee)

ARTICLE 16. Voted: Passed over.

ARTICLE 17. Voted: That the town raise and appropriate the sum of $1330. for the purpose of installing drains on Harpin Street as follows; 400 feet of 12 inch concrete pipe, 2 catchbasins and 1 manhole. (unanimous) (Recommended by Finance Committee)

ARTICLE 18. Voted: That the Town raise and appropriate the sum of $150. for the installation of streets lights on poles #2 and #3 on Taunton Street and poles #2, #7, and #10 on Horseshoe Drive, and on pole #3 on Pony Court. (unanimous) (Recommended by Finance Committee)

ARTICLE 19. Voted: That the Town accept the provisions of Chapter 40, Section 8-C as amended to establish a conservation committee for the Town of Bellingham for the purposes and with the rights and duties provided by law, to be composed of seven residents of the Town appointed by the Selectmen for terms of three years except that initial appointments shall be 2 for one year, 2 for two years, and 3 for three years; and that there be established a conservation fund as authorized by law. (Recommended by Finance Committee)

ARTICLE 20. Voted: Passed over.

ARTICLE 21. Voted: Passed over.

ARTICLE 22. Voted: Passed over.

ARTICLE 23. Voted: Passed over.

ARTICLE 24. Voted: Passed over.

ARTICLE 25. Voted: That the Town raise and appropriate the sum of $67,417.00 for the purpose of completing the construction, original equipment and furnishing of the new junior-senior high school and that to meet said appropriation the sum of $2417.00 shall be raised by taxation in the current year and the Treasurer, with the approval of the Selectmen, be and he hereby is authorized to borrow the sum of $65,000.00 under authority of Chapter 645 of the Acts of 1948, as amended, or any other enabling authority and to issue notes or bonds of the Town therefor, payable in accordance with the applicable provisions of said Chapter 645 and of Chapter 44 of the General Laws, provided, however, that the notes or bonds herein authorized shall be payable in not more than seven years from the date of the first such note or bond to be issued. (Recommended by Finance Committee)

Secret ballot Vote on above: YES 99
NO 31

Total 130

2/3 of 130 being 87, the motion carried
Motion made to reconsider Article 25 at this time did not carry. (unanimous)

ARTICLE 26. Voted: Passed over.

ARTICLE 27. Voted: That the Town raise and appropriate the sum of $1200. for exterior repairs to the South Community building. (unanimous) (Recommended by Finance Committee)

ARTICLE 28. Voted: That the Town raise and appropriate the sum of $1100. for interior repairs to the Town Hall. (unanimous) (Recommended by Finance Committee)

ARTICLE 29. Voted: That the Town raise and appropriate the sum of $8327.46 to be used as follows: $4000. on Farm Street beyond the Valley View subdivison; $4,327.46 to be used in improving Blackstone Street in conjunction with Chapter 90 new construction; said sum to be raised by transfer of the proceeds of $8327.46 received or to be received from the State under the provisions of Chapter 822, Acts of 1963. (unanimous) (Recommended by Finance Committee)

ARTICLE 30. Voted: That the Town raise and appropriate the sum of $4400.00 for the purpose of installing sidewalks on the easterly side of Hartford Avenue, and running northerly from Pearl Street to the Medway town line for a distance of 1600 feet. (Recommended by Finance Committee)

ARTICLE 31. Voted: That the report of the Elementary School Site Committee be heard (said report accepted and voted to be recorded) (Recommended by Finance Committee)

ARTICLE 32. Voted: That the Town accept as a Public Way that certain street laid out and designated as Oak Street on a plan of land known as "Estate of Henry W. Pickering, Land in Bellingham, Massachusetts, November 1941", said street extends from the westerly side of South Main Street westerly to the easterly side of land now or formerly of Alex Galuza et us. a distance of 317.57 feet, more or less, and to accept the deed of said street as laid out in said plan. (unanimous) (Recommended by Finance Committee)

ARTICLE 33. Voted: That the Town raise and appropriate the sum of $325. for the purpose of surfacing and improving Oak Street, so-called; said street being westerly from South Main Street 317.57 feet by 30 feet wide. (unanimous) (Recommended by Finance Committee)

ARTICLE 34. Voted: Passed over.

ARTICLE 35. Voted:Passed over.

ARTICLE 36. Voted: Passed over.

ARTICLE 37. Voted: Passed over.

ARTICLE 38. Voted: That the Town raise and appropriate the sum of $1200. for the purpose of installing asphalt sidewalks on the northerly side of Mechanic Street from David Road to existing sidewalks at the entrance of Cemetery for a distance of 750 feet long and 5 feet wide. (Recommended by Finance Committee)

ARTICLE 39. Voted: Unanimously voted that permission be given by the Town for the use for burial purposes of the following described land: a tract of land containing about five acres, situated on the westerly side of Lake Street and extending westerly from said Lake Street to the premises known as St. John the Baptist Cemetery, and being as described nia deed from the estate of Ovila Majeau to Church of the Precious Blood, said land to be used as an extension of said St. John the Baptist Cemetery; provided, however, that graves or monuments shall not be placed within two hundred feet from the northerly boundry line of plat of land known as Lake Street Manor nor within three hundred fee from the westerly line of Lake Street; and provided also that a section of said cemetery shall be reserved for free graves for indigent persons buried at town expense.

(A public hearing having been held on March 30, 1964, the Board of Selectmen, acting as the Board of Health, in accordance with Section 34 of Chapter 114 of the General Laws, hereby approves for burial purposes the location of the land above described) (No recommendation by Finance Committee)

ARTICLE 40. Voted: Motion on this article did not carry.

ARTICLE 41. Voted: Motion on this article did not carry.

ARTICLE 42. Voted: That the proposed amendment to the Blackstone Valley Vocational Regional School District Agreement entitled 'Amendment number one to the Blackstone Valley Vocational Regional School District Agreement providing for the admission of the Town of Millbury' be accepted. (unanimous) (Recommended by Finance Committee)

ARTICLE 43. Voted: That the Town raise and appropriate the sum of $50. for one street light on pole #2 on Center Street and one street light on pole #4 on Park Street. (Recommended by Finance Committee)

ARTICLE 44. Voted: Passed over.

Warrant voted dissolved at 8:52 p.m. April 17,1964.

A true copy.

ATTEST:

LIONEL R. TRUDEAU
Bellingham Town Clerk.

SPECIAL TOWN MEETING

March 20, 1964

The meeting was called to order at 7:00 p.m. by Moderator Andor de Jony followed by the reading of the warrant by Town Clerk Lionel R. Trudeau. There being more than 100 voters present, the quorum required by the Town By-laws was established.

ARTICLE 1. To see if the Town will vote to raise and appropriate a sum of money for the construction, original equipping of the proposed new fire-police station to be located at (if site is accepted), and determine to raise said amount from the current tax levy, available funds in the Town Treasury, borrowing, and from Federal Grants, if any, or any combination thereof; or act or do anything in relation thereto. (By Selectmen)

Voted: That the Town raise and appropriate the sum of $65,000.00, together with the proceeds of a grant of federal funds to be received therefor, for the purpose of engaging in a useful public works project in cooperation with the federal government, to wit: construction and originally equipping a new fire-police station, and that to meet said appropriation, the Treasurer, with the approval of the Selectmen, be and is hereby authorized to borrow, at one time or from time to time as one or more separate issues, the sum of sixty five thousand dollars under the authority of Chapter 74 of the Acts of 1945, as amended, and to issue and sell bonds or notes of the

Town therefor, payable in accordance with the applicable provisions of Chapter 44 of the General Laws so that each issue of bonds or notes herein authorized shall be payable within such maximum period of time from its date, but in no event exceeding 10 years, as shall be fixed by the Emergency Finance Board. (Recommended by Finance Board)

Result of secret ballot vote: YES 196, NO 50, Total 246
2/3 being 164, the motion carried

ARTICLE 2. To see if the Town will vote to raise and appropriate a sum of money for the erection, construction and original equipping of a water standpipe for the Town Water System to be located on Chestnut Street, within the Town of Bellingham, and determine to raise said amount from current tax levy, available funds in the Town Treasury, borrowing, and from Federal grants, if any, or any combination thereof; or act or do anything in relation thereto. (By Water Commissioners)

Voted: That the Town refer the subject matter of this article to a committee of three to be appointed by the Moderator; that said committee is hereby directed to retain the firm of Hayden, Harding and Buchanan, Consulting Engineers of Boston, Massachusetts to survey and make recommendations toward modernization and in anticipation of future needs of Bellingham's water system; that said committee submit a written progress report to the townspeople through the Board of Selectmen on the second Monday of each month following retention of the aforementioned Consultants; and that the Town raise and appropriate the sum of $1000. for defraying the initial cost of this survey.

Leo A. Stearns, Chairman
Leopold Caya
Joseph Scolavino
BOARD OF SELECTMEN

Warrant voted dissolved at 9:00 p.m.

A true copy.

ATTEST:

LIONEL R. TRUDEAU
Bellingham Town Clerk

SPECIAL TOWN MEETING

April 3, 1964

The meeting was called to order at 7:00 p.m. by Moderator Andor de Jony followed by the reading of the warrant and the Constable's return thereon by Town Clerk Lionel R. Trudeaau. There being more than 100 voters present, the quorum required by the Town By-laws was established.

ARTICLE 1. To see if the Town will vote to hear the report of Police and Fire Station Committee; or act or do anything in relation thereto. (By Police and Fire Station Site Committee)

Voted: Report and accept with thanks.

ARTICLE 2. To see if the Town will vote to authorize and direct the Police and Fire Station Committee to purchase from Omer Lussier, for a police and fire station building site and for other municipal purposes that certain tract of land located on the westerly side of South Main Street in the part of Bellingham known as Bellingham Center and bounded as follows: commencing at a point on the westerly side of South Main Street and at the southeasterly coner of said parcel of land and running westerly along land of Edward Seavey, thence turning and running northerly along land of Carmine Larusso, thence turning and running easterly along land of William Marsheski, and to the aforementioned South Main Street and then turning and running southerly and along said South Main Street to the point of beginning, and to see if the Town will vote to raise and appropriate a sum of money for the purchase of said land; or act or do anything in relation theseto. By Police and Fire Station Site Committee)

Voted: Motion on this article did not carry.

ARTICLE 3. To see if the Town will vote a parcel of land herein described; said parcel, containing an area of approximately 70 feet by 120 feet, to be designated as the site of theproposed combination police and fire station: said parcel being described as follows; commencing at a point along South Main Street which is equidistant fromboth the northerly and southerly emtremes of the area known as the Town Common and proceeding northerly

thirty-five feet, thence turning and running easterly one hundred twenty feet, thence turning and running westerly one hundred and twenty feet, thence turning and running westerly one hundred South Main Street thirty-five feet to the point of beginning; or act or do anything in relation thereto.

(By Police and Fire Station Site Committee)

Voted. Motion on this article did not carry.

SELECTMEN OF BELLINGHAM
Leopold Caya
Joseph Scolavino

A true copy.

ATTEST:

Lionel R. Trudeau
Bellingham Town Clerk.

SPECIAL TOWN MEETING

April 17, 1964

The meeting was called to order at 9:00 p.m. by Moderator Andor de Jony followed by the reading of the warrant and the Constable's return thereon by Town Clerk Lionel R. Trudeau. There being more than 100 voters present, the quorum required by the Town By-laws was established.

ARTICLE 1. To see if the Town will rescind its vote adopted under Article 4. of the warrant for the annual town meeting held March 22, 1963 authorizing the Board of Selectmen to purchase a certain tract of land fo rthe sum of $8200.00 said land containing 5.5 acres as shown on a plan of land entitled "Plan of Land in Bellingham, Massachusetts owned by Ruel S. Thayer"; or act or do anything in relation thereto.

(By Petition)

Voted; Unanmously voted that the Town rescind its vote adopted under Article 4. of the warrant for the annual town meeting held March 22, 1963 authorizing the BoBard of Selectmen to purchase a certain tract of land for the sum of $8200; said land containing 5.5 acres as shown on a plan of land entitled "Plan of land in Bellingham, Massachusetts owned by Ruel S. Thayer".

(Recommended by Finance Committee)

ARTICLE 2. To see if the Town will vote to authorize and direct the Board of Selectmen to purchase or ta take by eminent domain under Chapter 79 of the General Laws, a certain parcel of land owned by Omer Lussier, for a police and fire station building site and for other municipal purposes the certain tract of land located on the westerly side of South Main Street in the part of Bellingham known as Bellingham Center and bounded as follows: commencing at a point on the westerly side of South Main Street and at the southeasterly corner of said parcel of land and running westerly along land of Edward Seavey, thence turning and running northerly along land of Carmine Larusso, thence turning and running easterly along land of William Marsheski, and to the aforementioned South Main Street and then turning and running southerly and along said South Main Street to the point of beginning, and to see if the Town will vote to raise and appropriate a sum of money for the purchase of said land; or act or do anything in relation thereto. (By Petition)

Voted: Motion on this article did not carry.

ARTICLE 3. To see if the Town will vote a parcel of land herein described; said parcel, containing an area of approximately 70 feet by 120 feet, to be designated as the site for the proposed combination police and fire station: said parcel being described as follows: commencing at a point along Mechanic Street which is equidistant from both the northerly and southerly extremes of the area known as the Town Common and proceeding northerly thirty-five feet, thence turning and running easterly one hundred and two feet, thence turning and running southerly seventy feet, thence turning and running westerly one hundred and twenty feet, thence turning and running northerly and along Mechanic Street thirty-five feet to the point of beginning; or act or do anything in relation thereto. (By Petition)

Voted: Motion on this article did not carry.

Leopold Caya
Joseph R. Scolavino
SELECTMEN OF BELLINGHAM

A true copy

ATTEST:
Lionel R. Trudeau
Bellingham Town Clerk

THE COMMONWEALTH OF MASSACHUSETTS

Warrant for Presidential Primary

April 28, 1964

Norfolk ss.

To either of the constables of the Town of Bellingham, Greeting:

In the name of the Commonwealth you are hereby required to notify and wardn the inhabatants of said town who are qualified to vote in Primaries to meet in the Town Hall in Precinct #1, the North Community House in Precinct #2. and the South Community Building in Precinct #3 on Tuesday, the twenty-eighth day of April 1964 at 4:00 p.m. for the following purposes:

To bring in their votes to the Primary Officers for the election of Candidates of Political Parties for the following offices:

58 Delegates At large to the National Convention of the Democratic Party.

43 Alternate Delegates At Large to the National Convention of the Democratic Party.

10 Delegates At Large to the National Convention of the Republican Party.

10 Alternate Delegates at Large to the National Convention of the Republican Party.

2 District Delegates to the National Convention of the Democritic Party 3rd Congressional District.

2 Alternate District Delegates to the National Convention of the Democratic Party 3rd Congressional District.

2 District Delegates to the National Convention of the Re-Republican Party, 3rd Congressional District.

2 Alternate District Delegates to the National Convention of the Republican Party 3rd Congressional District.

District Members of State Committee (one man and one woman) for each political party for the 2nd Norfolk Senatorial District.

10 Members of the Democratic Town Committee.

35 Members of the Republican Town Committee Presidential Preference.

The Polls will be open from 4:00 p.m. to 8:00 p.m.

Hereof fail not and make return of this warrant with your doings thereon at the time and place of said meeting.

Given under our hands this 20th day of April A. D. 1964.

Leo A. Stearns, Chairman

Leopold Caya

Joseph R. Scolavino

SELECTMEN OF BELLINGHAM

RETURN ON THE WARRANT

Bellingham, Mass.
April 20, 1964

I hereby certify that I have this 20th day of April, 1964 posted copies of this warrant in at least one public place in each precinct in accordance with Town By-laws.

ATTEST:

Albert A. Grenon
Constable of Bellingham

A true copy.

ATTEST:

Lionel R. Trudeau
Bellingham Town Clerk

PRESIDENTIAL PRIMARY

April 28, 1964

DEMOCRATIC PARTY

Precincts	1	2	3	Totals
DELEGATES AT LARGE				
John F. Albano	29	11	11	51
Ruth M. Batson	24	11	10	45
John S. Begley	22	12	11	45
J. William Belanger	25	15	16	56
Francis X. Bellotti	39	32	30	101
Thomas J. Buckley	34	26	16	76
William T. Buckley	32	20	15	67
James A. Burke	31	18	16	65
John P. S. Burke	29	18	11	58
Garrett H. Byrne	30	14	10	54
Robert V. Cauchon	23	11	16	50
Bernard Cohen	27	10	14	51
John F. Collins	30	21	14	65
John W. Costello	29	14	15	58
James J. Craven, Jr.	28	11	9	48
John F. X. Davoren	41	41	13	95
Harry Della Russo	24	11	11	46
John T. Dias	26	19	19	66
Gerard F. Doherty	29	16	16	61
John Thomas Driscoll	35	20	13	68
William P. Driscoll	26	12	12	50
Howard W. Fitzpatrick	34	19	13	66
Mary L. Fonseca	24	11	12	47
A. Frank Foster	24	11	12	47
Foster Furcolo	32	23	16	71
Edward P. Gilgun	24	10	10	44
William Hartigan	25	10	11	46
James W. Hennigan, Jr.	30	13	10	53
John B. Hynes	30	19	13	62
George V. Kenneally, Jr.	31	14	12	57
Walter J. Kelliher	23	9	13	45
Edward M. Kennedy	45	34	53	132
Robert Francis Kennedy	45	33	41	119
Daniel M. Keyes, Jr.	25	11	8	44
Ida R. Lyons	23	10	9	42

Torbert H. MacDonald	34	22	16	72
Timothy A. Mantalos	22	12	9	43
Norman Mason	21	11	13	45
Edward J. McCormack, Jr.	41	30	16	87
John W. McCormack	39	26	15	80
Patrick J. McDonough	31	21	10	62
Nicholas P. Morrissey	23	11	10	44
Daniel F. O'Brien	26	12	11	49
Thomas P. O'Neill, Jr.	31	16	11	58
Endicott Peabody	41	29	43	113
Francis G. Poitrast	23	10	11	44
Charles V. Ryan, Jr.	26	12	11	49
Benjamin A. Smith	29	12	8	49
Edward J. Sullivan	30	12	13	55
Sherwood J. Tarlow	24	7	10	41
Balcom S. Taylor	21	10	8	39
Betty Taymor	24	10	9	43
John F. Thompson	33	12	11	56
James A. Williams	24	10	8	42
Kevin H. White	42	29	32	103
Thomas J. White	27	21	17	65
Leo A. Gosselin	1	0	0	1
Gregorius Sefakis	0	0	3	3
Blanks	1607	2207	3640	7454
Totals	3248	3132	4466	10846

ALTERNATE DELEGATES

Samuel H. Beer	20	9	7	36
Margaret M. Breen	19	10	7	36
William F. Brewin	22	9	7	38
Thomas P. Broderick	23	16	8	47
James F. Burke	25	20	8	53
Joseph C. Casdin	23	8	8	39
Charles N. Collatos	22	8	8	38
Joseph A. DeGuglielmo	20	11	9	40
Henry C. Donnelly	23	10	9	42
Donald J. 'Dowd	20	11	9	40
Rubin Epstein	19	8	7	34
John T. Farrell, Jr.	22	13	10	45
Joseph F. Feeney	22	13	7	42
William J. Foley, Jr.	27	19	12	58
Charles J. Hamilton	19	7	9	35
John E. Harrington, Jr.	24	13	11	48

Charles V. Hogan	23	11	10	44
Lester S. Hyman	18	8	8	34
Carl R. Johnson, Jr.	21	10	11	42
Frank H. Kelleher	25	11	13	49
Edward King	18	8	10	36
Philip Kramer	20	10	8	38
Edward Krock	19	6	8	33
Lawrence R. Laughlin	22	9	10	41
James P. Loughlin	20	12	9	41
Edward C. Maher	20	12	10	42
Vincent Mannering	21	6	8	35
Francis V. Matera	20	10	8	38
James R. McIntyre	24	9	9	42
Denis L. McKenna	20	11	7	38
Paul C. Menton	24	10	9	42
Dace J. Moore	20	7	11	38
Edward S. Moss	19	8	8	35
Bernard T. Moynihan	19	10	8	37
Paul V. Mullaney	21	9	8	38
George F. O'Meara,Jr.	19	8	10	37
James R. Purdy	19	6	7	32
Robert H. Quinn	20	11	9	40
Earl J. Riley	22	6	8	36
Anthony M. Scibelli	18	9	8	35
Bernard Solomon	20	8	7	35
Daniel M. Walsh, Jr.	19	13	9	41
Albert H. Zabriskie	17	7	9	33
Blanks	1510	1893	2935	6338
Totals	2408	2322	3311	8041

DISTRICT DELEGATES (3rd Congressional District)

Paul H. Benoit	39	33	40	112
Joseph F. Gibney	38	31	26	95
Blanks	35	44	88	167
Totals	112	108	154	374

ALTERNATE DISTRICT DELEGATES (3rd Congressional District)

Joseph D. Ward	43	36	25	104
Philip A. Quinn	37	29	22	88
Blanks	32	43	107	182
Totals	112	108	154	374

STATE COMMITTEE (2nd Norfolk Senatorial District)

Adam P. Consoletti	41	34	54	129
Michael J. Curran	8	2	1	11
James E. Mitchell	5	10	6	21
Blanks	2	8	16	26
Totals	56	54	77	187

STATE COMMITTEE (2nd Norfolk Senatorial District)

Margaret M. Blizard	24	18	45	87
Betty P. Flaherty	26	18	8	52
Blanks	6	18	24	48
Totals	56	54	77	187

TOWN COMMITTEE

Robert D. Hyland	34	29	58	121
Walter P. Lewinski	34	37	55	126
Leo A. Stearns	40	36	56	132
Bruno M. Santini	33	28	62	123
Bernard F. Joanis	38	43	50	131
Sylvio Dalpe	33	27	62	122
Alfred M. Cote	34	30	61	125
Thomas E. Nicholson	39	37	51	127
Timothy Hannigan	43	32	48	123
Leo A. Gosselin	40	32	63	135
Blanks	192	209	204	605
Totals	560	540	770	1870

PRESIDENTIAL PREFERENCE

Lyndon B. Johnson	28	20	27	75
Edward M. Kennedy	1	0	1	2
Robert F. Kennedy	5	3	2	10
Henry C. Lodge	1	1	0	2
Blanks	21	30	47	98
Totals	56	54	77	187

REPUBLICAN PARTY

Precincts	1	2	3	Totals
DELEGATES AT LARGE (Group 1)				
Leverett Saltonstall	23	9	22	54
Edward W. Brooke	22	8	20	50
Joseph William Martin, Jr.	21	8	21	50
John A. Volpe	21	7	22	50
Richard F. Treadway	19	6	19	44
Mary R. Wheeler	19	6	20	45
Georgia E. Ireland	19	6	19	44
Christian A. Herter	21	8	21	50
Bruce Crane	19	6	19	44
George C. Lodge	22	7	21	50
(Group 2)				
Michael Robbins	1	4	3	8
Jack E. Molesworth	2	4	2	8
Paul J. Kelley	1	4	2	7
Bernice L. Beckwith	1	4	1	6
Raymond F. Friesecke	1	4	1	6
Daniel J. Carmen	2	4	2	8
J. Laurence McCarty	2	4	2	8
Shephard A. Spunt	1	4	1	6
Elliott K. Slade, Jr.	1	4	1	6
Marshall G. Sade	1	4	1	6
Blanks	141	99	260	500
Totals	360	210	480	1050
ALTERNATE DELEGATES AT LARGE (Group 1)				
Philip A. Graham	20	7	20	47
Elmer C. Nelson	20	6	21	47
Hastings Keith	19	6	19	44
Philip K. Allen	19	6	20	45
Margaret M. Heckler	20	6	21	47
Russell G. Simpson	19	6	19	44
James H. Henderson	19	6	19	44
Irene K. Thresher	19	6	20	45
Sidney Q. Curtiss	20	6	20	46
Richard E. Mastrangelo	20	6	19	45

(Group 2)

Gerrald A. Giblin	0	4	2	6
Joseph Alan MacKay	0	4	2	6
Raymond F. Walsh	0	4	3	7
Robert J. Gilkie	0	4	3	7
Dorothy E. Graham	0	4	2	6
Sylvia G. Sanders	0	4	2	6
Frederick J. Mahony, Jr.	0	4	3	7
Jack A. Wilson	0	4	2	6
Thomas J. Barry	0	4	2	6
Gerald G. Aransky	0	4	2	6
Blanks	165	109	259	533
Totals	360	210	480	1050

DISTRICT DELEGATES (3rd Congressional District)

Group 1

David J. Collins	7	5	8	20
Frank R. Crotty	6	5	7	18

Group 2

Winfield A. Schuster	16	6	17	39
Geraldine F. Wheeler	17	6	14	37
Blanks	26	20	50	96
Totals	72	42	96	210

ALTERNATE DISTRICT DELEGATES (3rd Congressional District)

Group 1

Henri Prunaret	6	5	7	18
Frank Anthony	6	5	7	18

Group 2

Sally Saltonstall	17	8	14	39
Henry J. Puchalsky	18	6	15	39
Blanks	25	18	53	96
Totals	72	42	96	210

STATE COMMITTEE (2nd Norfolk Senatorial District)

David P. Heilner	24	14	28	66
Blanks	12	7	20	39
Totals	36	21	48	105

STATE COMMITTEE (2nd Norfolk Senatorial District)

Frances W. Hallowell	23	11	24	58
Blanks	13	10	24	47
Totals	36	21	48	105

TOWN COMMITTEE

Windsor D. Bates	31	15	35	81
George L. Wheeler	31	17	33	81
Anatole Debigare	29	14	35	78
Joseph G. Cortes	31	19	33	83
Leopold D. 'Dussault	28	16	33	77
Gerald R. Davern	30	17	32	79
Bertrand R. Boiteau	30	14	37	81
John E. Tuttle	34	19	35	88
Lloyd A. Brown	28	14	34	76
David L. Tuttle, Jr.	35	21	37	93
Lucien J. Gagne	34	14	37	85
Waldo I. Cook, Jr.	32	16	35	83
Sherman 'S. Ludden, Jr.	29	17	31	77
J. Eugene Corriveau	32	16	32	80
Donald A. Varney	29	15	36	80
Victoria Jacks	30	14	34	78
Roland J. Trottier	31	14	34	79
David L. Tuttle	34	18	36	88
Roger T. Parmenter	28	14	33	75
Christine Taylor	29	16	32	77
Arthur W. Curtis	29	15	34	78
Richard W. Ambler	30	16	36	82
Thelma Ambler	30	15	32	77
Dominico G. DiPietro	29	14	33	76
Harry J. 'Daly	30	14	33	77
Walter D. Richard	29	15	32	76
Zephirin J. Remillard	31	16	35	82
Robert L. Remillard	29	15	32	76
Dolores E. Martel	30	15	33	78
John J. Hoothay	29	16	32	77

Warren E. Whiting	31	15	34	80
Harriet E. Varney	30	14	35	79
Robert H. Hunter	28	14	34	76
Chester A. Gaskill	29	15	34	78
Letitia Knott	31	14	33	78
Blanks	200	192	494	886
Totals	1260	735	1680	3675

PRESIDENTIAL PREFERENCE

Henry C. Lodge	31	15	28	74
Barry Goldwater	2	3	1	6
Richard Nixon	1	0	0	1
Nelson Rockefeller	0	1	0	1
Blanks	2	2	19	22
Totals	36	21	48	105

A true copy.

ATTEST:

LIONEL R. TRUDEAU
Bellingham Town Clerk

SPECIAL TOWN MEETING
May 7, 1964

The meeting was called to order at 8:00 p.m. by Moderator Andor de Jony followed by the reading of the warrant and the Constable's return thereon by Town Clerk Lionel R. Trudeau. There being more than 100 voters present, the quorum required by the Town By-laws was established.

ARTICLE 1. To see if the Town will vote to raise and appropriate a sum of money for the improvement of Town owned land on Harpin Street; or act or do anything in relation thereto. (By Bellingham Little League Association, Inc.)

Voted: That the Town raise and appropriate the sum of $4361.00 to be used as follows: $3181. to be used for the completion of the Little League Field located on the northerly side of Harpin Street, and $1180. to be used for the construction of a tool shed to be located at the South Municipal Field on the Southerly side of Harpin Street; all work and expenditures to be under the direct supervision of the South Municipal Field Committee. (Recommended by Finance Committee)

ARTICLE 2. To see if the Town will vote to raise and appropriate a sum of money to install 4 street lights on Rose Avenue and Judy Lane; or act or do anything in relation thereto. (By Selectmen)

Voted: Thaat the Town raise and appropriate the sum of $100. for the purpose of installing 2 street lights on Rose Avenue (Pole #2 and Pole #3) and 2 street lights on Judy Lane (Pole #2 and Pole #4); said sum to come from the Street Lighting Account. (Recommended by Finance Committee)

ARTICLE 3. To see if the Town will vote to raise and appropriate the sum of $3000. for the Highway Machinery Account; said sum to be raised by transfer from the Machinery Revenue Account; or act or do anything in relation thereto. (By Highway Superintendent)

Voted: That the Town raise and appropriate the sum of $3000. for Highway Machinery Account; said sum to be raised by transfer from Machinery Revenue Account. (Recommended by Finance Committee)

ARTICLE 4. To see if the Town will vote to (a) authorize the Board of Selectmen to acquire by purchase, by eminent domain, or otherwise a certain tract of land for the construction of a combination police and Fire station or for any other municipal purposes, to wit, a certain parcel of land located on the westerly side of North Main Street and the northeasterly side of Depot Street in the center section of town, containing 4.63 acres, shown as Lot #2 on a plan entitled "Plan of Land in Bellingham", dated June 10, 1963, made by Bradford Saivetz and Associates Inc., Consulting Civil Engineers, said parcel being bounded in accordance with said plan as follows: easterly by North Main Street, 433.60 feet; northeasterly by the N.Y., N.H., and Hartford Railroad, 355.42 feet; westerly by land now or formerly of Earl Thayer 119.21 feet; northerly by land now or formerly of Thayer, 224.80 feet; southwesterly by Depot Street 647.54 feet; and southeasterly by land now or formerly of Earl Thayer, 194.26 feet; and (b) to raise and appropriate a sum of money for this purpose; or act or do anything in relation thereto. (By Selectmen)

Voted: Motion on this article did not carry.

ARTICLE 5. To see if the Town will vote to authorize and direct the Board of Selectmen to purchase or to take by eminent domain under Chapter 79 of the General Laws, a certain parcel of

land owned by Omer Lussier, for the police and fire station building site and for other municipal purposes the certain tract of land located on the westerly side of South Main Street in the part of Bellingham known as Bellingham Center and bounded as follows: Commencing at a point on the westerly side of South Main Street and at the southeasterly corner of said parcel of land and running westerly along land of Edward Seavey, thence turning and running northerly along land of Carmine Larusso, thence turning and running easterly along land of William Marsheski, and to the aforementioned South Main Street and then turning and running southerly and along said South Main Street to the point of beginning, and to see if the Town will vote to raise and appropriate a sum of money for the purchase of said land; or act or do anything in relation thereto. (By Selectmen)

Voted: Motion on this article did not carry.

ARTICLE 6. To see if the Town will vote to rescind the vote taken under Article 1 of the Special Town Meeting held on March 20, 1964; or act or do anything in relation thereto. (By Selectmen)

Voted: Passed over.

ARTICLE 7. To see if the Town will vote to raise and appropriate a sum of money for the construction, original equipping of the proposed new fire-police station to be located at———————— (if site is accepted), and determine to raise said sum from the current tax levy, available funds in the Town Treasury, borrowing, and from Federal Grants, if any, or any combination thereof; or act or do anything in relation thereto. (By Selectmen)

Voted: Passed over.

ARTICLE 8. To see if the Town will vote to authorize the Board of Selectmen to apply for Federal Grant from the Federal Housing and Home Finance Agency for Project #APW-Mass-74G, and to authorize the Board of Selectmen to accept any Federal Grant available for this purpose; or act or do anything in relation thereto. (By Selectmen)

Voted: That the Town direct the Board of Selectmen to apply for a Federal Grant from the Federal Housing and Home Finance agency for Project #APW-Mass-74G, as provided for under Chapter 74 of the Acts of 1945, section 2 (and as later amended), and to direct the Board of Selectmen to accept any Federal Grant Available for this purpose. (unanimous) (Recommended by Finance Committee)

ARTICLE 9. To see if the Town will vote to raise and appropriate a sum of money for the payment of unpaid bills of 1963; or act or do anything in relation thereto. (By Selectmen)

Voted: Passed over.

Motion made to dissolve the warrant at 10:20 p.m.

LEO A. STEARNS, Chairman
LEAPOLD CAYA
JOSEPH R. SCOLAVINO
Selectmen of Bellingham

A true copy.

ATTEST:

LIONEL R. TRUDEAU
Bellingham Town Clerk

SPECIAL TOWN MEETING

July 22, 1964

The meeting was called to order at 8:00 p.m. by Moderator Andor de Jony followed by the reading of the warrant and the Constable's return thereon by Town Clerk Lionel R. Trudeau. There being 205 voters present, the quorum required by the Town By-laws was established.

ARTICLE 1. To see if the Town will vote to raise and appropriate a sum of money for the Expense Account, Bellingham Public Library; said money to be raised by transfer from the State Aid for Library Reserve Appropriation; or act or do anything in relation thereto. (By Library Trustees)

Voted: Unanimously voted that the Town transfer the sum of $1693.50 from the State Aid for Library Reserve to the expense account of the Bellingham Public Library. (Recommended by Finance Committee)

ARTICLE 2. To see if the Town will vote to raise and appropriate a sum of money for the purpose of controlling the health problem at Box Pond; or act or do anything in relation thereto. (By Board of Health)

Voted: Unanimously voted that the Town raise and appropriate the sum of $350. for the purpose of controlling the health problem at Box Pond; said money to be raised by transfer from Surplus Revenue Account. (Recommended by Finance Committee)

ARTICLE 3. To see if the Town will vote to authorize the Board of Selectmen to install the following street lights: four (4) on Phillips Drive, one (1) on Depot Street, two (2) on David Road, and one (1) on Charlotte Road; or act or do anything in relation thereto. (By Board of Selectmen)

Voted: Unanimously voted that the Town direct the Board of Selectmen to install the following street lights: four (4) on poles #3, #5, #7, and #9 on Phillips Drive, one (1) on pole #15 on Depot Street, two (2) on poles #6 and #8 on David Road, and one (1) on Pole #2 on Charlotte Road. (Recommended by Finance Committee)

ARTICLE 4. To see if the Town will vote to authorize the Secondary School Building Committee to accept a gift of $1000. from the South Bellingham Parent-Teacher's Association to be used for the purpose of purchasing books for the library located at the Bellingham Memorial Junior-Senior High School, and also to accept a gift of a sum of money from the Class of 1956 to be used for the purpose of purchasing books for the library located at the Bellingham Memorial Junior-Senior High School; or act or do anything in relation thereto. (By Secondary School Building Committee)

Voted: Unanimously voted that the Town (a) accept a gift of $1000. plus interest accumulated from the South Bellingham Parent-Teachers Association, said sum to be turned over to the Secondary School Building Committee to be used for the purpose of purchasing books for the library located at the Bellingham Memorial Junior-Senior High School, and (b) to accept a gift of $35.75 plus accumulated interest from the Bellingham High School graduating class of 1956, said sum to be turned over to the Secondary School Building Committee to be used for the purpose of purchasing books for the library located at the Bellingham Memorial Junior-Senior High School. (Recommended by Finance Committee)

ARTICLE 5. To see if the Town will vote to authorize the Water Commissioners to continue with the survey of testing for the location of a new gravel packed well for the Town Water System; and to raise and appropriate a sum of money for said purpose; or act or do anything in relation thereto. (By Water Commissioners)

Voted: Unanimously voted that the Town raise and appropriate the sum of $2500. for the purpose of proving a new well site on the property of Varney Bros. Sand & Gravel Inc. situated between Depot and Nason Street; said sum to be raised by transfer of $1315.90 from the well testing unexpended balance and $1184.10 from the surplus free cash; and said money ($2500.) not to be expended until after the stated site has been approved by the State Board of Health. (Recommended by Finance Committee)

ARTICLE 6. To see if the Town will vote to raise and appropriate a sum of money for the purpose of acquiring by purchase or by eminent domain an area of land located on Chestnut Street, comprising an area of approximately 10,000 square feet more or less; said site to be used for the construction of a standpipe for the Town Water System; and to determine to raise said amount from available funds in the Town Treasury, or by borrowing; or act or do anything in relation thereto. (By Water Commissioners)

Voted: That the Town raise and appropriate the sum of $2000. for the purpose of purchasing a portion of a certain tract of land situated on the Northeasterly side of Chestnut Street in the Town of Bellingham County of Norfolk now or formerly owned by Nazaire L. A. Peloquin et ux, as evidence by a deed recorded in the Norfolk County Registry of Deeds, Book 3148 Page 309 February 6, 1953. The portion of land in question being 100 feet wide and 100 feet deep and located in the Northwesterly corner of said tract with a 15 foot easement running from Chestnut Street to the portion in question; Said easement to be used in common as appurtenant to their estates and to authorize the Town Treasurer, with the approval of the Selectmen, to borrow said sum, payable in not more than ten years, in accordance with Clause 5 of Section 8 Chapter 44 of the General Laws.

Vote on above: YES 130, NO 17 Two-thirds being 98, the motion carried. (Not recommended by Finance Committee)

ARTICLE 7. To see if the Town will vote to raise and appropriate a sum of money for the erection, construction and original equipping of a water standpipe for the Town Water System, to be located on Chestnut Street, within the Town of Belliingham, and determine to raise said sum from the current tax levy, available funds in the Town Treasury, borrowing, and from Federal Grants, if any, or any combination thereof; or act or do anything in relation thereto.

(By Water Commissioners)

Voted: That the Town appropriate the sum of $148,000, for the erection, construction and original equipping of a water standpipe for the Town Water System, to be located off Chestnut Street within the Town of Bellingham, and that to meet said appropriation, the Treasurer, with the approval of the Selectmen, be and hereby is authorized to borrow the sum of $148,000, under the provisions of General Laws, Chapter 44, Section 8, and to issue bonds or notes of the Town therefor, payable in accordance with the provisions of said Chapter 44, so that the whole loan shall be paid in not more than ten years from the date of issue of the first bond or note; and that all funds received from the Federal Government for this purpose shall be used to reduce the amount to be borrowed by the Town on serial bonds or notes; and it be further voted that the Water Commissioners be authorized to apply for and to accept any Federal Grants that may be available for that purpose.

Vote on above: YES 134, NO 42 Two-thirds being 118, the motion carried.

(Recommended by Finance Committee)

ARTICLE 8. To see if the Town will vote to raise and appropriate or transfer from any available funds, $1500, for the purpose of paying this year's (1964) rent under a five-year lease entered into by the Town with the American Legion Arnold-Spencer Post #218, Building Association, Inc., for the purpose of providing the Bellingham American Legion Post suitable quarters; said lease having been authorized by a vote of the Town under Article 1 of the Warrant for the Special Town Meeting held May 15, 1963; or act or do anything in relation thereto.

(By American Legion Post #218)

Voted: Passed over.

ARTICLE 9 To see if the Town will vote to create and appoint or elect an Elementary School Building Committee of seven (7) members for the purpose of undertaking all preliminary work relative to the construction of additional elementary school accomodations in the Town of Bellingham, and to appropriate a sum of money to defray any and all expenses to be incurred by said committee in connection with the aforesaid preliminary work. Said Elementary School Building Committee to report its progress to the town at the earliest possible time; or act or do anything in relation there to. (By Elementary School Site Committee)

Voted: Unanimously voted that (1) the Town appoint an Elementary School Building Committee authorized to undertake the remaining preliminary work relative to construction of additional Elementary School accomodations in the Town of Bellingham and that the sum of $2552.20 be raised by transfer from the unexpended balance of the Elementary School Site Committee. Said sum to be used to defray any and all expenses incurred by the Elementary School Building Committee in connection with the aforesaid preliminary work and that said committee report its progress to the Town at the earliest possible time. (2) That the appointment of the Elementary School Building Committee be made by the Town Moderator of the Town of Belliingham. (3) That the Elementary School Building Committee shall fill any vacancy which may occur in its membership, by vote, attested copy of which shall be sent by the secretary to the Town Clerk.

(Recommended by Finance Committee)

Committee appointed by Town Moderator on above article 8-15-64 as Follows: Richard C. Hill, Robert E. Fairbrother, Howard D. Richardson, Darrel O. Thonet, Clarabel Macy, Carol G. Pierce, and Edward O. Brisson.

ARTICLE 10. To see if the Town will vote to authorize the Board of Selectmen to accept as public ways, the following streets, laid out and designated as Janet Avenue, Priscilla Avenue, and Marc Avenue, all on a plot of land known as Lake Manor and recorded with the Norfolk Registry of Deeds; or act or do anything in relation thereto. (By Petition)

Voted: Unanimously voted that the Town accept as public ways the following streets in subdivision known as Lake Street Manor: Priscilla Avenue westerly from Lake Street a distance of 500 feet, Janet Street westerly from Lake Street a distance of 500 feet, and Marc Street 460 feet north and south from Janet Street to Priscilla Avenue and as laid out on a plan duly recorded with the Norfolk Registry of Deeds, Plan Book 209, Plan 895 (1960)

(Recommended by Finance Committee)

ARTICLE 11. To see if the Town will vote to raise and appropriate a sum of money for the purpose of installing drain pipes and one (1) manhole from the corner of Lake Street and along Wrentham Street in a westerly direction and further to acquire an easement to install pipe on land of Gerald Marchand; or act or do anything in relation thereto. (By Petition.

Voted: Unanimously voted that the Town raise and appropriate the sum of $390. for the purpose of installing surface drains on Wrentham Street from the corner of Lake Street running westerly for a distance of 300 feet and then southerly through Gerald Marchand's property for a distance of 125 feet; said monies to be used with the approval of county engineer and subject to acquiring of an easement from said Gerald Marchand: said sum of $390. to be transferred from Surplus Revenue Account.

(Recommended by Finance Committee)

Warrant dissolved at 10:55 p.m.

A true copy.

ATTEST:
Lionel R. Trudeau
Bellingham Town Clerk

WARRANT FOR STATE PRIMARY

September 10, 1964

Norfolk, ss.

To either of the Constables of the Town of Bellingham Greetings:

In the name of the Commonwealth you are hereby required to notify and warn the inhabitants of said Town who are qualified to vote in Primaries to meet in Town Hall in Precinct #1, North Community House in Precinct #2, and Murray Memorial Building in Precinct #3 on Thursday, the tenth day of September, 1964 at 12:00 noon for the following purposes:

To bring in their votes to the Primary Officers for the Nomination of Candidate of Political Parties for the following officers:

SENATOR IN CONGRESS	For this Commonwealth
GOVERNOR	For this Commonwealth
LIEUTENANT GOVERNOR	For this Commonwealth
ATTORNEY GENERAL	For this Commonwealth
SECRETARY OF THE COMMONWEALTH	For this Commonwealth
TREASURER AND RECEIVER-GENERAL	For this Commonwealth
AUDITOR OF THE COMMONWEALTH	For this Commonwealth
REPRESENTATIVE IN CONGRESS	Third Congress'l District
COUNCILLOR	Second Councillor District
SENATOR	Second Norfolk Sen'l District

ONE REPRESENTATIVE IN GENERAL COURT
Twelfth Norfolk Rep. District

CLERK OF COURTS For Norfolk County
REGISTER OF DEEDS For Norfolk District
COUNTY COMMISSIONER (2) For Norfolk County

The polls will be open from 12:00 noon to 8:00 p.m.

Hereof fail not and make return of this warrant with your doings thereon at the time and place of said meeting.

Given under our hands this 25th day of August 1964.

Leo A. Stearns
Leopold Caya
Joseph R. Scolavino
SELECTMEN OF BELLINGHAM

ATTEST:
Lionel R. Trudeau
Bellingham Town Clerk

A true copy.

STATE PRIMARY

September 10, 1964

DEMOCRATIC PARTY

Precincts	1	2	3	Totals
SENATOR IN CONGRESS				
Edward M. Kennedy	324	143	206	674
Blanks	28	18	54	100
Total	353	161	260	774
GOVERNOR				
Endicott Peabody	151	64	175	390
Francis X. Bellotti	190	92	80	362
Pasquale Caggiano	2	0	0	2
John J. Droney	7	3	1	11
Blanks	3	2	4	9
Total	353	161	260	774

LIEUTENANT GOVERNOR

John W. Costello	319	145	207	671
Blanks	34	16	53	103
Total	353	161	260	774

ATTORNEY GENERAL

James W. Hennigan, Jr.	307	134	199	640
Blanks	46	27	61	134
Total	353	161	260	774

SECRETARY

Kevin H. White	326	144	197	667
Blanks	27	17	63	107
Total	353	161	260	774

TREASURER

Robert Q. Crane	139	73	89	301
John Joseph Buckley	39	16	37	92
Louise Day Hicks	59	23	11	93
John F. Kennedy	93	30	85	208
Blanks	23	19	38	80
Total	353	161	260	774

AUDITOR

Thomas J. Buckley	205	87	151	443
Gail B. Finn	3	0	0	3
Blanks	145	74	109	328
Total	353	161	260	774

CONGRESSMAN

Philip J. Philbin	312	145	202	659
Blanks	41	16	58	115
Total	353	161	260	774

COUNCILLOR

Paul J. Donahue	211	89	129	429
John M. Tosca	103	46	66	215
Blanks	39	26	65	130
Total	353	161	260	774

SENATOR

Robert A. Browning	32	16	15	63
Robert M. Murphy	266	116	221	603
Francis X. Sheehan, Jr.	37	20	8	65
Blanks	37	20	8	65
Blanks	18	9	16	43
Total	353	161	260	774

REPRESENTATIVE IN GENERAL COURT

Hyman Kramer	222	89	165	476
Patrick E. Murphy	126	66	80	272
Blanks	5	6	15	26
Total	353	161	260	774

CLERK OF COURTS

John P. Concannon	161	67	95	323
George H. Howard	33	16	38	87
Robert W. McMahon	43	25	19	87
Gordon J. O'Brien	70	23	46	139
Blanks	46	30	62	138
Total	353	161	260	774

REGISTER OF DEEDS

Benjamin Rudner	305	132	182	619
Blanks	48	29	78	155
Total	353	161	260	774

COUNTY COMMISSIONERS

James J. Collins	136	56	98	290
George B. McDonald	107	46	59	212
John E. Nardozzi	72	36	38	146
John C. Nourse	119	62	105	286
John J. Sullivan	105	45	62	212
Blanks	167	77	158	402
Total	706	322	520	1548

Total Democratic vote cast:

Precinct #1	353
Precinct #2	161
Precinct #3	260
	774

A true copy.

ATTEST:

LIONEL R. TRUDEAU
Bellingham Town Clerk

REPUBLICAN PARTY

Precincts	1	2	3	Totals
SENATOR IN CONGRESS				
Howard Whitmore, Jr.	56	18	17	91
Blanks	10	2	8	20
Total	66	20	25	111
GOVERNOR				
John A. Volpe	62	19	22	103
Blanks	4	1	3	8
Total	66	20	25	111

Total Republican vote cast:

Precinct #1	66
Precinct #2	20
Precinct #3	25
Total	111

A true copy.

ATTEST:

LIONEL R. TRUDEAU
Bellingham Town Clerk

LIEUTENANT GOVERNOR

Elliot L. Richardson	62	19	22	103
Blanks	4	1	3	8
Total	66	20	25	111

ATTORNEY GENERAL

Edward W. Brooke	65	20	21	106
Blanks	1	0	4	5
Total	66	20	25	111

SECRETARY

Wallace B. Crawford	59	18	20	97
Blanks	7	2	5	14
Total	66	20	25	111

TREASURER

Robert C. Hahn	59	18	19	96
Blanks	7	2	6	15
Total	66	20	25	111

AUDITOR

Elwynn J. Miller	59	19	19	97
Blanks	7	1	6	14
Total	66	20	25	111

CONGRESSMAN

Howard A. Miller, Jr.	5	1	12	18
Blanks	61	19	13	93
Total	66	20	25	111

COUNCILLOR

Margaret M. Heckler	60	18	19	97
Blanks	6	2	6	14
Total	66	20	25	111

SENATOR

John M. Quinlan	61	18	20	99
Blanks	5	2	5	12
Total	66	20	25	111

REPRESENTATIVE IN GENERAL COURT

Paul A. Cataldo	61	20	19	100
Blanks	5	0	6	11
Total	66	20	25	111

CLERK OF COURTS

Willis A. Neal	59	18	20	97
Blanks	7	2	5	14
Total	66	20	25	111

REGISTER OF DEEDS

L. Thomas Shine	59	18	19	96
Blanks	7	2	6	15
Total	66	20	25	111

COUNTY COMMISSIONERS

Russell T. Bates	47	13	18	78
Frank C. Bates, III	19	9	8	36
Edwin A. Colby	28	7	5	40
Walter J. Hannon	19	10	10	39
Blanks	19	1	9	29
Total	132	40	50	222

SPECIAL TOWN MEETING

October 2, 1964

The meeting was called to order at 8:00 p.m. by Moderator Andor de Jony followed by the reading of the warrant and the Constable's return thereon by Town Clerk Lionel R. Trudeau. There being 162 voters present, the quorum required by the Town By-laws was established.

ARTICLE 1. To see if the Town will vote to raise and appropriate a sum of money for Highway Machinery Account; said sum to be raised by transfer from Machinery Revenue Account; or act or do anything in relation thereto. (By Highway Superintendent)

Voted: Unanimously voted that the Town raise and appropriate the sum of $2750. for Highway Machinery Account; said sum to be raised by transfer from the Machinery Revenue Account. (Recommended by Finance Committee)

ARTICLE 2. To see if the Town will vote to raise and appropriate a sum of money for Highway Machinery Account, said sum to be raised by transfer from Town Dump Appropriation; or act or do anything in relation thereto. (By Board of Selectmen)

Voted: Unanimously voted that the Town raise and appropriate the sum of $400. for Highway Machinery Account; said sum to be raised by transfer from the Town Dump Account. (Recommended by Finance Committee)

ARTICLE 3. To see if the Town will vote to accept as a public way, approximately 530 feet of that certain street laid out and designated as Charlotte Road on a plan of land known as "Pinewood Acres" (subdivision of house lots off Mechanic Street, Eden Construction Co., Inc., Developers) which plan is recorded with the Norfolk County Registry of Deeds in Plan Book 207, Plan 988, and to accept the deed of said street as laid out on said plan; or act or do anything in relation thereto. (By Petition)

Voted: Unanimously voted that the Town accept as a public way approximately 530 feet of that certaain street laid out and designated as Charlotte Road on a plan of land known as "Pinewood Acres" (subdivision of house lots off Mechanic Street, Eden Construction Co., Inc. Developers) which plan is recorded with the Norfolk County Registry of Deeds in Plan Book 207, Plan 988, and to accept the deed of said street as laid out on said plan; said street to be 40 feet wide. (Recommended by Finance Committee)

ARTICLE 4. To see if the Town will vote to accept as a public way, approximately 1320 feet of that certain street laid out and designated as David Road on a plan known as "Pinewood Acres" (subdivision of house lots off Mechanic Street, Eden Construction Co., Inc., Developers) which plan is recorded with the Norfolk County Registry of Deeds in Plan Book 207, plan 988, and to accept the deed of said street as laid out on said plan; or act or do anything in relation thereto. (By Petition)

Voted: Unanimously voted that the Town accept as a public way, 1320 feet of that certain street laid out and designated as David Road on a plan known as "Pinewood Acres" (subdivision of house lots off Mechanic Street, Eden Construction Co., Inc., Developers) which plan is recorded with the Norfolk County Registry of Deeds in Plan Book 207, Plan 988, and to accept the deed of said street as laid out on said plan; said street to be 40 feet wide. (Recommended by Finance Committee)

ARTICLE 5. To see if the Town will vote to authorize the Board of Selectmen to install three street lights on Temi Road and one street light on Paul Road in the Wethersfield Development; or act or do anything in relation thereto. (By Petition)

Voted: Unanimously voted that the Town authorize the Board of Selectmen to install three street lights on Temi Road and one street light on Paul Road (poles #8, 10, and 12 on Temi Road and pole #2 on Paul Road) (each light to have 1000 lumens) (Recommended by Finance Committee)

ARTICLE 6. To see if the Town will vote to raise and appropriate a sum of money for Special Police Officers' Salary Account; said money to be raised from regular Police Salary Account; or act or do anything in relation thereto. (By Board of Selectmen)

Voted: Unanimously voted that the Town raise and appropriate the sum of $1092.50 for the Special Police Officers' Salary Account; said money to be raised by transfer from Regular Police Salary Account. (Recommended by Finance Committee)

ARTICLE 7. To see if the Town will vote to utilize a certain tract of land as the site for the construction of a combination police and fire station, said parcel of land located on the easterly side of Mechanic Street, (1928 Massachusetts Highway Layout alteration), in the Center Section of Bellingham, Norfolk County, Massachusetts, containing an area of land measuring 70 feet, by 120 feet by 70 feet by 117 feet, and shown on a plan of land entitled "Plan of Land in Bellingham, Massachusetts," owned by the Town of Bellingham, dated April 3, 1964 and made by Eastman and Corbett, Inc., C. E.; said parcel being bounded, in accordance with said plan, as follows: Beginning at a point in the easterly line of Mechanic Street, said point being about 50 feet south of a line of trees on an area of land near the "Town Hall", thence, N. 65° 08' 36" E., 120 feet, thence S 24° 51' 24" E., 70 feet, thence S 65° 08' 36" W., 117 feet to the easterly line of Mechanic Street, thence northerly along the easterly line of Mechanic Street, 70 feet, more or less to the point of beginning; said land being bound westerly by said Mechanic Street, and northerly, southerly and easterly by other land of the Town of Belligham; or act or do anything in relation thereto. (By Board of Selectmen)

Voted: Motion on above article did not carry.

ARTICLE 8. To see if the Town will vote to raise and appropriate a sum of money for the Secondary School Building Committee to complete the construction, original equipment and furnishing of the new Junior-Senior Memorial High School; said sum to be raised by transfer from the National Defense Education Act Revolving Fund; or act or do anything in relation thereto. (By Junior-Senior High School Building Committee)

Voted: Unanimously voted that the sum of $25,000.00 be transferred from the N.D.E.A. Revolving Fund to the Secondary School Building Committee for the purpose of completing the construction, original equipment and furnishing of the new Memorial Junior-Senior High School. Such sum of money to be expended under the provisions of Chapter 645 of the Acts of 1945 as amended. (Recommended by Finance Committee)

Meeting adjourned 10:07 p.m.

A true copy.

ATTEST:

LIONEL R. TRUDEAU
Bellingham Town Clerk

SPECIAL TOWN MEETING

October 13, 1964

The meeting was called to order at 8:00 p.m. by Moderator Andor de Jony followed by the reading of the warrant and the Constable's return thereon by Town Clerk Lionel R. Trudeau. There being 168 voters present, the quorum required by the Town By-laws was established.

ARTICLE 1. To see if the Town will vote to utilize a certain tract of land as the site for the construction of a combination police and fire station, said parcel of land located on the easterly side of Mechanic Street, (1928 Massachusetts Highway Layout alteration), in the center Section of Bellingham ,Norfolk County, Massachusetts, containing an area of land measuring 70 feet, by 120 feet by 70 feet by 117 feet, and shown on a plan of land entitled "Plan of Land in Bellingham, Massachusetts," owned by the Town of Bellingham, dated April 3, 1964 and made by Eastman and Corbett, Inc., C.E.; said parcel being bounded, in accordance with said plan, as follows: Beginning at a point in the easterly line of Mechanic Street, said point being about 50 feet south of a line of trees on an area of land near the "Town Hall", thence, N. 65° 08' 36" E., 120 feet, thence S. 24° 51' 24" E., 70 feet, thence S. 65° 08' 36" W., 117 feet to the easterly line of Mechanic Street, 70 feet, more or less to the point of beginning; said land being bound westerly by said Mechanic Street, and northerly, southerly and easterly by other land of the Town of Bellingham; or act or do anything in relation thereto. (By Board of Selectmen)

Voted: That the Town utilize a certain tract of land as the site for the construction of a combination police and fire station, said parcel of land located on the easterly side of Mechanic Street, (1928 Massachusetts Highway layout alteration) in the center of Bellingham Norfolk County, Massachusetts, containing an area of land measuring 70 feet, by 120 feet by 70 feet by 117 feet. and shown on a plan of land entitled "Plan of land in Bellingham, Massachusetts," owned by the Town of Bellingham, dated April 3, 1964 and made by Eastman and Corbett, Inc., C.E. said parcel being bounded, in accordance with said plan, as follows: Beginning at a point in the easterly line of trees on an area of land near the "Town Hall", thence N. 65° 08' 36" E. 120 feet, thence S. 24° 51' 24" E. 70 feet, thence S. 65° 08' 36" W. 117 feet to the easterly line of Mechanic Street, thence northerly, along the easterly line of Mechanic Street 70 feet, more or less to the point of beginning, said land being bound westerly by said Mechanic Street, and northerly, southerly and easterly by other land of the Town of Bellingham; and that the proposed Fire-Police Station will be built on Town-owned land and will follow the same plans as proposed on the original Station on the Ruel Thayer land on South Main Street with slight changes only in position of apparatus room doors on Fire Station portion. That the following men will comprise the committee: Board of Selectmen, Fire Chief, Deputy Fire Chief, Police Chief, Police Sergeant, Civilian Defense Director, Civilian Defense Communications Officer, Captain Ambulance-Rescue Division, Lieutenant Ambulance-Rescue Division, Finance Committee Chairman and a member of Finance Committee. Said Committee to hold meetings and hearings before and during construction so that said building will be public information and practical construction to all Departments housed therein.

Vote on above: YES 178 NO 81 Total 259

2/3 of 259 being 173, the motion carried.

(Finance Committee recommended that this article be referred to a Committee)

ARTICLE 2. To see if the Town will vote to raise and appropriate a sum of money for the police cruiser account, said money to be raised by transfer from available funds; or act or do anything in relation thereto.

Voted: Unanimously voted that the Town raise and appropriate the sum of $690.86 for the police cruiser account; said money to be raised as follows:

$101.33	from the No. Community Bldg. painting account
20.00	from the Police Cruiser 1963 account
88.64	from the Town Dump Survey Committee account
292.39	from the Highway Front Loader account
112.25	from the Highway Trucks account
76.25	from the Highway Sander account
$690.86	Total

(Recommended by Finance Committee)

Warrant dissolved at 10:10 p.m.

A true copy.

ATTEST:

LIONEL R. TRUDEAU
Bellingham Town Clerk

WARRANT FOR STATE ELECTION

November 3, 1964

Norfolk, ss.

To either of the Constables of the Town of Bellingham:

Greeting:

In the name of the Commonwealth of Massachusetts, you are hereby directed to notify and warn the inhabitants of said Town who are qualified to vote in Elections and Town affairs to meet at the polling places of their respective Precincts, to wit: Precinct #1 Town Hall, Precinct #2 North Community Building, Precinct #3 Murray Memorial Building on Tuesday, November 3, 1964 at 10 a.m. then and there to bring in their votes for the following National, State, and County Officers:

Presidential Electors; Senator in Congress; Governor, Lieutenant Governor; Attorney General; Secretary; Treasurer; Auditor; Representative in Congress (one) Third District; Councillor (one) Second District; Senator (one) Second Norfolk District; Representative in General Court (one) Twelfth Norfolk District; Clerk of Courts Norfolk County; Register of Deeds Norfolk District; County Commissioners (two) Norfolk County; and to vote on the following questions:

QUESTION No. 1. Proposed amendment to the Constitution

Do you approve of the adoption of an amendment to the constitution which was approved by the General Court in a joint session of the two branches held March 29, 1961, received 219 votes in the affirmative and 26 in the negative, and in a joint session of the two branches held May 8, 1963, received 224 votes in the affirmative and 14 in the negative? YES or NO

QUESTION No. 2. Proposed amendment to the Constitution

Do you approve of the adoption of an amendment to the constitution which was approved by the General Court in a joint session of the two branches held July 18, 1962, received 238 votes in the affirmative and 1 in the negative, and in a joint session of the two branches held May 8, 1963, received 246 votes in the affirmative and 2 in the negative? YES or NO

QUESTION No. 3. Proposed amendment to the Constitution

Do you approve of the adoption of an amendment to the constitution which was approved by the General Court in a joint session of the two branches held March 29, 1961, received 251 votes in the affirmative and 0 in the negative, and in a joint session of the two branches held May 8, 1963, received 252 votes in the the affirmative and 3 in the negative? Yes or NO

QUESTION No. 4. Proposed amendment to the Constitution

Do you approve of the adoption of an amendment to the constitution which was approved by the General Court in a joint session of the two branches held July 18, 1962, received 220 votes in the affirmative and 24 in the negative, and in a joint session of the two branches held May 8, 1963 received 258 votes in the affirmative and 1 in the negative? YES or NO

QUESTION No. 5. Law proposed by initiative petition

Do you approve of a law which was disapproved in the House of Representatives by a vote of 109 in the affirmative and 109 in the negative and was disapproved in the Senate by a vote of 16 in the affirmative and 20 in the negative? YES or NO

QUESTION No. 6. Law submitted upon referendum after passage

Do you approve of a law which was approved in the House of Representatives by a vote of 180 in the affirmative and 40 in the negative and was approved in the Senate by a vote of 28 in the affirmative and 5 in the negative? YES or NO

QUESTION No. 7. A. Shall licenses be granted in this city (or town) for the sale therein of all alcoholic beverages (whisky, rum, gin, malt beverages, wines and all other alcoholic beverages)? YES or NO

B. Shall licenses be granted in this city (or town) for the sale therein of wines and malt beverages (wines and beer ale and all other malt beverages)? YES or NO

C. Shall licenses be granted in this city (or town) for the sale therein of all alcoholic beverages in packages, so called, not to be drunk on the premises? YES or NO

The polls will be open from 10 o'clock a.m. to 8 o'clock p.m.

And you are hereby directed to serve this warrant by posting printed, attested copies thereof in each precinct in said town, not less than seven days before the day of said meeting.

Given under our hands at Bellingham this 19th day of October 1964.

LEO A. STEARNS
LEOPOLD CAYA
JOSEPH R. SCOLAVINO
Selectmen of Bellingham

RETURN ON THE WARRANT

Pursuant to the foregoing warrant I have this day posted up attested copies of this warrant in at least one public place in each precinct in accordance with Town By-laws.

ALBERT A. GRENON,
Constable

A true copy.

ATTEST:

LIONEL R. TRUDEAU
Bellingham Town Clerk

STATE ELECTION

November 3, 1964

Precincts	1	2	3	Totals
PRESIDENTIAL ELECTORS				
Goldwater and Miller	372	128	234	734
Hass and Blomen	0	1	5	6
Johnson and Humphrey	1244	476	1537	3259
Munn and Shaw	0	0	1	1
Blanks	39	3	43	85
Total	1655	608	1820	4083
SENATOR IN CONGRESS				
Edward M. Kennedy	1317	467	1581	3365
Howard Whitmore, Jr.	306	128	209	643
Lawrence Gilfedder	2	0	2	4
Grace F. Luder	2	1	2	5
Blanks	28	12	26	66
Total	1655	608	1820	4083
GOVERNOR				
Francis X. Bellotti	972	336	1334	2642
John A. Volpe	648	259	460	1367
Francis A. Votano	7	0	3	10
Guy S. Williams	3	3	1	7
Blanks	25	10	22	57
Total	1655	608	1820	4083
LIEUTENANT GOVERNOR				
John W. Costello	936	329	1306	2571
Elliot L. Richardson	666	259	453	1378
Edgar E. Gaudet	7	1	10	18
Prescott E. Grout	1	2	6	9
Blanks	45	17	445	107
Total	1655	608	1820	4083

ATTORNEY GENERAL

Edward W. Brooke	1079	401	922	2402
James W. Hennigan, Jr.	546	191	837	1574
Willy N. Hogseth	3	2	3	8
Howard B. Rand	0	0	2	2
Blanks	27	14	56	97
Total	1655	608	1820	4083

SECRETARY

Kevin H. White	1257	450	1475	3182
Wallace B. Crawford	337	140	270	747
Fred M. Ingersoll	3	1	2	6
Julia B. Kohler	7	1	7	15
Blanks	51	16	66	133
Total	1655	608	1820	4083

TREASURER

Robert Q. Crane	1y39	392	1381	2912
Robert C. Hahn	423	177	359	959
Warren C. Carberg	22	13	8	43
Arne A. Sortell	1	1	2	4
Blanks	70	25	70	165
Total	1655	608	1820	4083

AUDITOR

Thaddeus Buczko	985	369	1289	2643
Elwynn J. Miller	580	200	421	1201
John Charles Hedges	15	5	14	34
Ethelert L. Nevens	4	1	2	7
Blanks	71	33	94	198
Total	1655	608	1820	4083

CONGRESSMAN

Philip J. Philbin	1398	504	1569	3471
Blanks	257	104	251	612
Total	1655	608	1820	4083

COUNCILLOR

Margaret M. Heckler	681	264	601	1546
Paul J. Donahue	889	317	1131	2337
Blanks	85	27	88	200
Total	1655	608	1820	4083

SENATOR

Robert M. Murphy	947	340	1312	2599
John M. Quinlan	661	254	468	1383
Blanks	47	14	40	101
Total	1655	608	1820	4083

REPRESENTATIVE IN GENERAL COURT

Paul A. Cataldo	629	251	684	1564
Hyman Kramer	982	343	1087	2412
Blanks	44	14	49	107
Total	1655	608	1820	4083

CLERK OF COURTS

Willis A. Neal	608	226	516	1350
John P. Concannon	959	346	1192	2497
Blanks	88	36	112	236
Total	1655	608	1820	4083

REGISTER OF DEEDS

L. Thomas Shine	660	252	554	1466
Benjamin Rudner	903	322	1155	2380
Blanks	92	34	111	237
Total	1655	608	1820	4083

COUNTY COMMISSIONERS

Russell T. Bates	590	230	491	1311
Frank C. Bates	403	167	317	887
James J. Collins	926	344	1188	2458
George B. McDonald	861	306	1130	2297
Blanks	530	169	514	1213
Total	1655	608	1820	4083

QUESTION No. 1

YES	1021	359	942	2322
NO	385	151	466	1002
Blanks	249	98	412	759
Total	1655	608	1820	4083

QUESTION No. 2

YES	1229	446	1133	2808
No	140	50	217	407
Blanks	286	112	470	868
Total	1655	608	1820	4083

QUESTION No. 3

YES	1089	376	987	2452
NO	248	109	312	669
Blanks	318	123	521	962
Total	1655	608	1820	4083

QUESTION No. 4

YES	1107	421	1019	2547
No.	207	61	248	516
Blanks	341	126	553	1020
Total	1655	608	1820	4083

QUESTION No. 5

YES	765	283	647	1695
NO	532	192	569	1293
Blanks	358	133	604	1095
Total	1655	608	1820	4083

QUESTION No. 6

YES	552	185	539	1276
NO	739	285	714	1738
Blanks	364	138	567	1069
Total	1655	608	1820	4083

QUESTION No. 7 'A'

YES	1129	420	1139	2688
NO	300	118	290	708
Blanks	226	70	391	687
Total	1655	608	1820	4083

QUESTION No. 7 'B'

YES	1104	413	1099	2616
NO	270	97	266	633
Blanks	281	98	455	834
Total	1655	608	1820	4083

QUESTION No. 7 'C'

YES	1144	422	1119	2685
NO	256	89	261	606
Blank	255	97	440	792
Total	1655	608	1820	4083

Total vote cast:	Precinct #1	1655
	Precinct #2	608
	Precinct #3	1820
	Total	4083

A true copy.

ATTEST:

Lionel R. Trudeau
Bellingham Town Clerk

SPECIAL TOWN MEETING

November 17, 1964

The meeting was called to order at 8:00 p.m. by Moderator Andor de Jony and adjourned to 8:40 p.m. for a lack of quorum. Meeting again called to order at 8:40 p.m. and adjourned to Friday, December 11, 1964 at 7:30 p.m. for lack of a quorum.

ADJOURNED SPECIAL TOWN MEETING

December 11, 1964

The meeting was called to order at 7:30 p.m. by Moderator Andor de Jony and adjourned to 8:00 p.m. for a lack of quorum. Meeting again called to order at 8:00 p.m. by Moderator Andor de Jony followed by the reading of the warrant and the Constable's return thereon by Town Clerk Lionel R. Trudeau. There being more than 100 voters present, the quorum required by the Town By-laws was established.

ARTICLE 1. To see whether the Town will vote to approve or disapprove the amount of debt (to wit: $100,000.) authorized by the Blackstone Valley Vocational Regional School District Committee at a meeting held on October 22, 1964, for the purpose of acquiring land and constructing and equipping a vocational high school building; or act or do anything in relation thereto. (By Board of Selectmen)

Voted: Passed over.

ARTICLE 2. To see if the Town will vote to raise and appropriate a sum of money for the Water Department labor account. Said sum to be raised by transfer from the Water Department operating account; or act or do anything in relation thereto.

Voted: Unanimously voted that the Town raise and appropriate the sum of $500. for the Water Department labor account. Said sum to be raised by transfer from the water department operating account. (Recommended by Finance Committee)

ARTICLE 3. To see if the Town will vote to raise and appropriate a sum of money for the Police Department Special Salary Account; said sum to be raised by transfer from available funds; or act or do anything in relation thereto. (By Board of Selectmen)

Voted: Unanimously voted that the Town raise and appropriate the sum of $1050. for the Police Department Special Salary Account; said sum to be raised by transfer from the Police Department Regular Salary Account. (Recommended by Finance Committee)

ARTICLE 4. To see if the Town will vote to raise and appropriate a sum of money for the Forest Fire Department; said sum to be raised by transfer from available funds; or act or do anything in relation thereto. (By Board of Selectmen)

Voted: Unanimously voted that the Town raise and appropriate the sum of $700. for Forest Fire Department Call Men Salary Account; said sum to be raised by transfer from Water Department Truck Account $550. and Town Dump Account $150. (Recommended by Finance Committee)

Warrant dissolved at 8:15 p.m.

A true copy.
ATTEST:

LIONEL R. TRUDEAU
Bellingham Town Clerk

SPECIAL TOWN MEETING

December 11, 1964

The meeeting was called to order at 8:30 p.m. by Moderator Andor de Jony followed by the reading of the warrant and the Constable's return thereon by Town Clerk Lionel R. Trudeau. There being more than 100 voters present, the quorum required by the Town By-laws was established.

ARTICLE 1. To see if the Town will vote to raise and appropriate a sum of money for Police Operating Expense Account; or act or do anything in relation thereto. (By Board of Selectmen)

Voted: Unanimously voted that the Town raise and appropriate the sum of $1000. for Police Operating Expense Account; said sum to be raised by transfer from the Town Dump Account. (Recommended by Finance Committee)

ARTICLE 2. To see if the Town will vote to raise and appropraite a sum of money to pay 1963 Ambulance-Rescue Expense Account bill; or act or do anything in relation thereto. (By Board of Selectmen)

Voted: Unanimously voted that the Town raise and appropriate the sum of $24.60 to pay a 1963 Ambulance-Rescue Expense Account bill; said sum to be raised by transfer from the Town Dump Account. (Recommended by Finance Committee)

ARTICLE 3. To see if the Town will vote to raise and appropriate a sum of money to pay a 1963 North Community Building Expense Account bill; or act or do anything in relation thereto. (By Board of Selectmen)

Voted: Passed over.

ARTICLE 4. To see if the Town will vote to raise and appropriate a sum of money to pay 1963 Plumbing Inspector Salary bill; or act or do anything in relation thereto. (By Board of Selectmen)

Voted: That the Town raise and appropriate the sum of $62.80 for a 1963 Plumbing Inspector bill; said money to be raised by transfer from the Town Dump Account. (Not recommended by Finance Committee)

ARTICLE 5. To see if the Town will vote to raise and appropriate a sum of money to install street lights as follows: one on Priscilla Avenue Pole#Melco #1; one on Rarc Avenue on Pole #Melco #1; Two on Janet Avenue on Pole #Melco #3 and #1; said sum to be raised by transfer from street lighting account; or act or do anything in relation thereto. (By Board of Selectmen)

Voted: Unanimously voted that the Town raise and appropriate the sum of $40. to install street lights as follows: Priscilla Avenue Melco Pole #1; Marc Avenue Melco Pole #1; and Janet Avenue Melco Poles #1 and #3; said money to be raised by transfer from the Street Lighting Account. (Recommended by Finance Committee)

ARTICLE 6. To see if the Town will vote to raise and appropriate a sum of money to install the following lights in the Wethersfield Development: Yvonne Road Poles #8, #6, #4, and #2; Jeannine Road Poles #2, #4, #6; Bruce Road Poles #2 and

#4; Theresa Road Poles #9 and #7; Shirley Road Pole #2; Porter Road Pole #2; Lisa Ann Drive Poles #2, #4, and #7 and #9; Maureen Road Pole #2; said money to be raised by transfer from the Street Lighting Account; or act or do anything in relation thereto. (By Board of Selectmen)

Voted: Unanimously voted that the Town raise and appropriate the sum of $180. to install the following street lights in the Wethersfield Development: Yvonne Road Poles #8, #6, #4, and #2; Jeannine Road Poles #2, #4, and #6; Bruce Road Poles #2 and #4; Theresa Road Poles #9 and #7; Shirley Road Pole #2; Porter Road Pole #2; Lisa Ann Drive Poles #2, #4, #7, and #9; Maureen Road Pole #2; said money to be raised by transfer from the Street Lighting Account. (Recommended by Finance Committee)

ARTICLE 7. To see if the town will vote to appropriate a sum of money for the purpose of constructing a concrete shell 50' x 88' (4400 sq. ft.) directly below the cafeteria of the new proposed Elementary School. This shell to be used as emergency shelter in the event of a disaster; said money to be raised by transfer from available funds by taxation and if by borrowing, to authorize the issuance of bonds or notes of the Town; or act or do anything in relation thereto. (By Director of Civil Defense)

Voted: That a committee be named by the Moderator to study the feasibility of constructing a disaster shelter area under the cafeteria of the new elementary school; said committee to comprise of one member of each of the following Town departments: Board of Selectmen: School Committee; New Elementary School Committee; Architect representative from Korslund, LeNormand, & Quann, Inc.; Civil Defense Director; and one member of Civil Defense Staff; and the sum of $500 be allocated this committee; said money to be raised by transfer from Bellingham Civil Defense capital outlay account. (Recommended by Finance Committee)

ARTICLE 8. To see whether the Town will

1. Authorize the construction, original equipping and furnishing of an elementary school for the Town to be located on the parcel of land hereinafter described:

2. Authorize the acquisition by gift, purchase, eminent domain or otherwise of a parcel of land as a site for the elementary school herein authorized to be constructed; said parcel being substantially bounded and described as follows:

Beginning at a point on the Northwesterly corner of land of Lloyd A. Brown and Edna S. Brown and running in a Southerly direction along land of Wethersfield at Bellingham for a distance of 402.13 feet thence turning and running in an Easterly direction for 513.06 feet along land of said Wethersfield and for 610.01 feet along land, owner unknown as of October 8, 1964 to a stone boundary, thence turning and running in a Northeasterly direction 129.73 feet along land of said Wethersfield, thence turning and running in a Northwesterly direction for 182.86 feet to a stone boundary and along land of said Wethersfield, thence turning and running in a Northeasterly direction for 100 feet along land of said Wethersfield, then turning and running in a Northerly direction 309.66 feet more or less along land of Lloyd A. Brown and Edna S. Brown and to land now or formerly of Desjarlais; thence turning and running in a Westerly direction 100 feet along land of said Desjarlais; thence turning and running in a Northerly direction 200 feet along land of said Desjarlais to a stone boundary; thence turning and running in a Westerly direction along land now or formerly of Varney Bros. Sand and Gravel, Inc., to a stone boundary for a distance of 663.02 feet; thence turning and running in a Southerly direction 247.98 feet to a drill hole and along land of said Varney Bros. Inc., thence turning and running in a Westerly direction 329.66 feet along land of said Varney Bros. Inc., and 131.63 feet along land now or formerly of East Coast Builders, Inc., to the point of beginning.

3. Appropriate a sum of money not to exceed a total of $991,700. for the purpose of constructing originally equipping and furnishing the new elementary school herein authorized and for the purpose of acquiring the parcel of land described above.

4. Determine how any such appropriation or appropriations shall be raised, whether by transfer of available funds, by transfer from the Stabilization Fund, by taxation, by borrowing or otherwise, and if by borrowing, to authorize the issuance and sale of general obligation bonds or notes of the Town therefor.

5. Re-constitute, re-define and add to the authority of the Elementary School Building Committee created under Article 9 of the July 22, 1964 Special Town Meeting with respect to the elementary school project herein described; and

6. Take any other action incidental to or in connection with the foregoing matters or any of them. (By Elementary School Building Committee)

Voted: (1) That the construction, original equipping and furnishing of an Elementary School, to be located on the parcel of land hereinafter described, be and hereby is authorized, said school to be constructed substantially in accordance with plans prepared by Messrs. Korslund, LeNormand and Quann, Inc., Architects, entitled "Proposed New Elementary School for the Town of Bellingham, dated November 5, 1964";

(2) That the Selectmen be and hereby are authorized and directed to acquire by gift, purchase, eminent domain, or otherwise a certain parcel of land for school purposes, said parcel containing approximately 16.1 acres and being now or formerly owned by Lloyd A. Brown and Edna S. Brown, husband and wife, both of Bellingham, County of Norfolk, Commonwealth of Massachusetts and being bounded and described substantially as follows:

Beginning at a point on the Northwesterly corner of land of said Grantor and running in a Southerly direction along land of Wethersfield at Bellingham for a distance of 402.13 feet thence turning and running in an Easterly direction for 513.06 feet along land of said Wethersfield and for 610.01 feet along, land owner unknown as of October 8, 1964 to a stone boundary, thence turning and running in a Northeasterly direction 129.73 feet along land of said Wethersfield, thence turning and running in a Northwesterly direction for 182.86 feet to a stone boundary and along land of said Wethersfield, thence turning and running in Northeasterly direction for 100 feet along land of said Wethersfield, then turning and running in a Northerly direction for 309.66 feet more or less along land of Grantors and to land now or formerly of Desjarlais, thence turning and running in a Westerly direction 100 feet along land of said Desjarlais, thence turning and running in a Northerly direction 200 feet along land of said Desjarlais to a stone boundary, thence turning and running in a Westerly direction along land now or formerly Varney Bros. Sand and Gravel, Inc., to a stone boundary for a distance of 663.02 feet, thence turning and running in a Southerly direction 247.98 feet to a drill hole and along land of said Varney Bros., Inc., thence turning and running in a Westerly direction 329.66 feet along land of said Varney Bros. Inc., and 131.63 feet along land now or formerly of East Coast Builders, Inc., to the point of beginning.

(3) That the sum of $975,600. is hereby appropriated for the purpose of constructing, originally equipping and furnishing said Elementary School, and the sum of $16,100. is hereby appropriated for the purpose of acquiring said parcel of land;

(4) That to meet the aforesaid appropriations the Town Treasurer, with the approval of the Selectmen, be and hereby is authorized and directed to borrow at one time or from time to time the sum of $991,700. under authority of and in conformity with Chapter 645 of the Massachusetts Acts of 1948, and acts in amendment thereof and in addition thereto, and to issue and sell, as one or more separate issues, bonds or notes of the Town, payable in accordance with the applicable provisions of said Chapter 645 and of Chapter 44 of the General Laws (Ter. Ed.) so that each such issue shall mature in not more than twenty (20) years from its date or in such shorter period of time as may be determined by the Treasurer with approval as aforesaid; and

(5) That the Elementary School Building Committee created by vote of the Town under Article 9 of the July 22nd, 1964 Special Town Meeting now consisting of Richaard Hill, Howard Richardson, Clara Macy, Darrell Thonet, Robert Fairbrother, Edward Brisson and Carol Pierce, be and is hereby authorized, in addition to the authority previously granted, to act in the name of and on behalf of the Town in connection with the construction, original equipping and furnishing of the Elementary School project hereinbefore authorized, said Committee to have authority to solicit bids for the construction of said project and to award the contract to the successful bidder in accordance with the applicable statutes, to enter into such contract and any other contracts necessary for said Elementary School project, the obligations under such contracts not to exceed in the aggregate the amount appropriated for said purposes, to supervise the performance of all such contracts and fill vacancies in the Committee that may develop from time to time and to take any other action necessary to carry out the authority hereinbefore granted. (Recommended by Finance Committee)

Vote on above article: YES 263 NO 29 Total 292

2/3 being 195, the motion carried

Warrant dissolved 10:30 p.m.

A true copy.

ATTEST:

LIONEL R. TRUDEAU
Bellingham Town Clerk

ANNUAL REPORT

of the

TOWN CLERK

Including

RECORDS OF TOWN MEETINGS

TOWN ELECTIONS

and

BIRTHS — MARRIAGES — DEATHS

in the

TOWN OF BELLINGHAM

FOR THE YEAR ENDING DECEMBER 31, 1964

BIRTHS RECORDED IN BELLINGHAM IN THE YEAR 1964

Date of Birth	Name of Child	Name of Parents
January		
2	Jeannine Alice Bois	Roger A. and Estelle J. (Keller)
2	Maureen Lynette Winn	Albert W. and Shirley A. (Hall)
3	Daniel Bruce Reeves	Laurie D. and Angela A. (Tomassi)
5	Richard George Volz, Jr.	Richard G. and Loretta C. (Shirley)
5	Cathy Rita Desplechin	Paul E. and Theresa L. (Gosselin)
6	Leslie Frances Cirillo	Francis E. and Jeannine L. (Vadenais)
11	Sheila Elaine Trottier	Eugene J. and Margaret M. (Walsh)
13	Paul John Labonte	Conrad A. and Helen E. (Kircorian)
14	Kathleen Mary Morrison	Melvin J. and Mary F. (Gallagher)
15	Richard Henry Murdock, Jr.	Richard H. and Dolores (Greene)
17	Judith Ann Hutchins	Jere G. and Claire E. (Aylward)
21	Marie Ellen Matthews	William and Josephine (Stinchfield)
23	Stephen Joseph Patton	William H. and Mary H. (Wood)
24	Mary-Jane Moore	James W. and Brenda L. (Toney)
25	Pamela Jean Pertosky	Paul and Vivian F. (Galipeau)
29	Lisa Beatrice Meotti	Clark L. and Mary L. (Shtika)
31	Earle Arnold Oliver	Forest F. and Mary J. (Dyer)
31	Patricia Lynne Bell	Raymond W. and Janice L. (Roscoe)
February		
3	Baby Boy Huether	Harry S. and Patricia A. (Mitchell)
4	Daniel Vincent Delannoy	Rene M. and Aline D. (Vincent)
6	Gregory John Stone	Wallace O. and Jacqueline M. (Dupuis)
6	Scott David Clark	David G. and Carol A. (Babbitt)

Date of Birth	Name of Child	Name of Parents
8	Sherry Ann Henderson	Russell T. and Grace A. (Alger)
10	Diane Parmelia Morin	Norbert P. and Marguerite (Pare)
10	Carleton Armand Gaskill	Richard P. and Doris I. (Robin)
11	Mark Edward Beal	Jon T. and Diane M. (Soeldner)
12	Linda Marie Beaton	William J. and Anna (Lazzarino)
13	Timothy David Tassinari	David and Mary (Gonnermann)
13	Katherine Marie Brewer	Robert C. and Virginia (Miller)
17	Christopher Paul Zullo	Alfred A. and Gail (Alden)
17	Kathleen Ellen Ryan	John J. and Eleanor (Pedersen)
17	Carleen Nancy Masse	Philip and Janice (Taft)
18	Russell Ernest Mac Neil	Arthur F. and Marjorie I. (Henderson)
22	Marlene Joyce Dion	Alfred J. and Marie C. (Bacon)
24	Robert Paul 'Discordia	Philip P. and Arlene J. (Petrini)
25	Perin Anne Lalor	Daniel and Candelora (Maggio)
27	Baby Girl Leary	John K. and Joan E. (Horan)
28	Mary Ellen Burke	Francis and Maryclare (Tallino)
March		
1	Michael Edward Carr	Robert E. and Mary P. (Rovedo)
2	Maureen White	Douglas M. and Carole A. (Stanford)
2	Ty Joseph Santagate	Joseph N. and Barbara (Cahill)
2	Patricia Ann Chappel	William H. and Mary E. (Killion)
5	Baby Boy Devine	John A. and Arlene S. (Taber)
5	Joseph Eugene Corriveau, Jr	Joseph E. and Pierrette (Lesieur)
10	Verna Sophia Martel	Robert and Marjorie E. (Alward)
11	Matthew Adam Liblanc	Boris J. and Beverly A. (Pickering)

Date of Birth	Name of Child	Name of Parents
12	Jody Marie Irving	Thomas R. and Dianne (Rizzo)
12	Steven Daniel Chamberlain	Daniel R. and Joann (Crosby)
12	Patricia Roberta Campbell	Neil P. and Suzanne R. (Beaudet)
16	Nancy Krapohl	William L. and Jean A. (Hooper)
16	Jeanne Marie Bourcier	Richard G. and Burlee J. (Webb)
17	James Aloysious McMenimon III	James A. and Nancy J. (Power)
23	Baby Boy Boucher	George and Doris (St. Amant)
24	Joseph Oliver Fleuette III	Joseph and Lillian (Deschamps)
25	Dawn Lynn Turner	Norman N. and Clara M. (Florek)
25	Hope Therese Bileau	Joseph R. and Therese M. (Handfield)
26	Cheryl Ann Prescott	George A. and Carolyn J. (Raymond)
27	Mark Adam Mienscow	Paul P. and Virginia (Floreskul)
28	Sandra Ann Leclaire	Alfred W. and Barbara A. (Roche)
28	Dennis Patrick Morin	Philibert A. and Ruth T. (Hoyle)
April		
4	Eric Christian Libby	William C. and Roberta G. (James)
4	Gary Michael Cohen	Frederick B. and Sharon A. (Campbell)
5	John Patrick Slade	William J. and Barbara A. (Pitts)
6	Allen Douglas Furbish	Charles F. and Elizabeth A. (Beaton)
7	Roger Michael Gagnon	Roger N. and Elizabeth A. Godin)
8	Robert Allen Cooper, Jr.	Robert A. and Maryann T. (Perrault)
9	Edward Stratton Phillips, III	Edward S. and Beverly A. (Couras)
9	Cynthia Ann Glowka	Victor J. and Lillian (Traingue)
9	Richard Francois Lussier	Robert and Madeleine G. (Benjamin)
11	Heidi Karen Kemmling	Karl J. and Renata (Hoess)
12	Karen Ann Moore	Donald J. and Mary Anne (Hoothay)

Date of Birth	Name of Child	Name of Parents
15	Melissa Ann Warholy	William H. and Anita M. (Cascioli)
15	Ronald Roger Peloquin, Jr.	Ronald R. and Shirley (Johnson)
19	John Matthew O'Donnell	David R. and Anne A. (Mac Dougall)
19	John Paul Dzindolet	Edward A. and Kathleen M. (Hilchey)
21	Cheryl Ann MacQuarrie	Ernest L. and Ann S. (Derderian)
21	Karl William Cudak	Robert R. and Thelma (Codding)
22	Robert Lawrence Bonnell	Robert and Shirley A. (Jepson)
23	Renee Margaret Lord	Richard W. and Joann (McPherson)
25	Walter Harold Ayres	Richard E. and Mary M. (Willett)
25	Baby Boy Higgins	Edward M. and Simone S. (Lavve)
25	Holly Renne Wilson	Howard D. and Haila R. (Peterson)
27	Jan Marie Boulet	Arthur H. and Judith A. (Hughes)
28	Elizabeth Anna Tysen	Martin and Mary (Trabucco)
30	Valerie Lee Stewart	Clyde E. and Glenda (Hilton)
May		
1	Mark Steven Rogers	Fred D. and Janet (St. Germain)
1	Glen Thomas Duyck	Morris M. and Carole A. (Campbell)
2	Pamela Ann Tucker	John E. and Julia (Masterson)
3	Helen Frances Manning	James T. and Janina M. (Horan)
3	Patrick Shawn Murphy	Joseph P. and Barbara (Godin)
4	Sheila Louise Picard	Robert and Joan (Dalania)
13	Diana Florence Greeno	Robert M. and Lina J. (Robin)
13	Michael Raymond Deryck	Rene R. and Anne M. (Flynn)
14	Kim Marie Lacroix	Matthew J. and Vivian H. (Menard)
15	Frank Raymond Sanchez	Raymond and Harriet C. (Patriquin)
15	Raymond Ernest Gareau	Emile and Theresa (Rondeau)

Date of Birth	Name of Child	Name of Parents
17	Maria Dorothy Rizzo	Russell J. and Mary L. (Horan)
17	Mark Steven Barnett	Edgar and Natalie C. (Fitzgerald)
17	Marjorie Elizabeth Blanchette	Donald R. and Judith A. (Coppinger)
18	Chris Milot	Gerard L. and June M. (Rogozyn)
19	Tina Marie Thompson	William S. and Patricia A. (Sheltra)
20	Michael Robert Dicristoforo	Robert and Jeanne (Bilodeau)
21	Alice Pauline Lussier	Donald E. and Paulette Y. (Grenier)
24	Ann Marie Armstrong	Kenneth A. andJeannette L. (Brunelle)
24	Joanne Marie Barrett	John R. and Jean M. (Sullivan)
25	Daniel Kenneth Soisson	Albert H. and June F. (Sanders)
26	David Alan Moll	William G. and Janice A. (Neagle)
27	Wendy Jane Barrett	Edward B. and Jane (Smith)
27	Karen Ann Barr	Russell F. and Annette J. (Gagne)
28	Elizabeth Clare Cote	Guy H. and Rhea M. (Varuzzo)
28	Francois Roger Lefebvre	Francois W. and Constance C. (Lussier)
30	Lisa Ellen Nicholson	Thomas E. and M. Eunice (Foley)
31	Bonnie Dawn Cook	Gerald and Phyllis (Labonte)
June		
2	Brenda Ellen Willett	John G. and Sonja M. (Bowin)
2	Russell Edward Cole	William E. and Beverly A. (Geldare)
3	Laurie Jean Gilpatrick	Lewis L. and Jean M. (Lobisser)
4	Daniel James Mazzola	Daniel J. and Rosalee M. (Caira)
9	Stephen Richard Eliason	Richard M. and Joanne (Matheson)
9	Allison Lee Collin	Leo T. and Alyce M. (Short)
9	Howard Donald Harrigan, Jr.	Howard D. and Judith A. (Rouille)
10	Jon Robert Sulahian	David S. and Lorraine E. (Brown)

Date of Birth	Name of Child	Name of Parents
12	Louise Ann Marie Pelletier	George A. and Lucille D. (Robitaille)
13	Jeanne Marie Armstrong	Raymond E. and Nancy A. (Heggerty)
14	Warren Joseph Stearns, Jr.	Warren J. and Jeanne M. (Riley)
15	Sherri Lynn Slatkavitz	William A. and Janey (Hayes)
15	Michael Philip McMullin	Philip W. and Audrey H. (Willhauck)
16	Kristin Marie Grenda	Emil F. and Ann M. (Hamilton)
19	David William Sacco	Jerome L. and Marie E. (Mucciarone)
21	Roy Ladd Kuphal, Jr.	Roy L. and Jacqueline I. (Kerr)
23	Mark George Heels	Thomas R. and Helena (Winter)
24	Karen Lee Minahan	Paul G. and Joan L. (Murphy)
24	Donald William Reardon, Jr.	Donald W. and Julia (Gavini)
25	Baby Girl Keirstead	David F. and Helen (Blatermann)
26	Baby Girl Arcand	Wilfred P. and Lucille Y. (Nichols)
26	Virginia Esther Frink	Wallace J. and Rosemary L. (VanLeuven)
27	Mary Elizabeth Lamoureux	George and Muriel (Brochu)
29	Thomas Arthur Rayner	Robert L. and Jane E. (Johnson)
30	Donna Marie Galbraith	Ronald A. and Edith G. (MacDonald)
July		
2	Kevin Andrew Kelly	John C. and Phyllis E. (Tocci)
3	Joseph Nicholas Lochiatto	Patrick W. and Barbara A. (Brenner)
3	Paul Emile Belanger, Jr.	Paul E. and Florence (Jalette)
7	David John Power	John J. and Ella (Chamberland)
7	Michael Jacobsen	Ragnar and Mildred A. (Ludlam)
8	Jennifer Patricia Chliszozyk	Joseph B. and Patricia (Rivard)
9	Dorothy Barbara Bannon	Richard P. and Janet (Gallerani)
9	Tammy Lynn Crocker	Claude and Mildred (Conklin)

Date of Birth	Name of Child	Name of Parents
9	Barbara Jean Deragon	Leo M. and Nancy J. (Keyes)
10	Anthony Balliro	Anthony L. and Iris (Scher)
13	Paterica Ann Janukowicz	Alfred and Margaret (Capinato)
13	Baby Girl Seavey	Edward G. and Christin (Cameron)
13	Patrick Edward McKenna III	Patrick and Marquerite (Sheppard)
13	Janet Ann Slason	William J. and Ernestine T. (Sharkey)
14	Janet Patricia Carty	James J. and Patricia A. (Cameron)
14	Desiree Diane Barry	Normand and Jeannette (Brodeur)
14	Charles George Bisbee III	Charles G. and Kathleen F. (Lahiff)
15	Baby Girl Savage	William N. and Sylvia (Govermont)
16	Jayne Susan Hebden	Richard M. and Andrea L. (Stone)
20	Paula Constance Belanger	Arthur J. and Gloria R. (Galipeau)
21	Scott Herbert Hammond	William M. and Edna M. (Hanson)
22	John Anthony Marcoux	William P. and Elaine P. (Hudon)
23	Baby Girl Leighton	Alvin T. and Jean L. (Sawyer)
28	Diane Marie D'Alessandro	Joseph E. and Mary C. (Santosuosso)
28	Douglas Arthur Robbie	Norman and Joan (Whitelock)
28	Scott Michael Gilroy	Patrick J. and Eleanor R. (Osterberg)
31	Timothy John Holmes	William A. and Arlene J. (Dolan)
August		
1	Suzanne Jacqueline Poirier	Rene L. and Isabelle (Caya)
4	Michael Edward Romans	Edward W. and Arlene F. (Murphy)
5	Thomas Joseph O'Rourke	Edward T. and Joan M. (Parent)
5	Ronald Raymond Picard	Ronald L. and Simone B. (Robidoux)
5	Lisa Ann Dulac	Marcel R. and Lucienne R. (Varieur)
6	Loretta Helen Campbell	Robert L. and Marie (Geraghty)

Date of Birth	Name of Child	Name of Parents
7	Michael Frederick Rotigliano	Michael J. and Jean B. (Dirr)
9	John Carlo Intinarelli	John R. aand Norma (Santospago)
11	Kenneth Paul Beauregard	Albert W. and June P. (Swiech)
16	Ronald Ernest Beauregard, Jr.	Ronald E. and Lillian (Cote)
16	Brenda Lee Boucher	Joseph N. and Elizabeth A. (Bernard)
19	Lori Ann Morris	Richard and Evelyn (Archer)
19	James Arthur Thomas	Arthur E. and Jo-Anne W. (Gibson)
20	William Edward Neff	Robert R. and Joanne E. (Endler)
21	Denise Marie LaJoie	Robert E. and Anna L. (Kavanaugh)
22	Joseph Francis Mason III	Joseph F. and Barbara M. (McNaul)
23	John Milton Wilbur	Milton and Anita (Jolicoeur)
24	Catherine Mary Loycano	Joseph A. and Carole M. (Brennan)
25	James Walter Trant, Jr.	James W. and Cecile S. (Craig)
26	Michael Richard Charlebois	Richard G. and Shirley A. (Maynard)
27	Vick Leigh Waller	William A. and Margaret A. (Dean)
27	Teresa Helen Galipeau	Raymond A. and Cecilia M. (Lavallee)
28	Timothy Andrew Hassam	Mayhew J. and Carlene R. (Brackett)
30	Daniel Matthew Rhodes	Lloyd E. and Barbara L. (Dufresne)
30	Catherine Louise McFadyen	David W. and Barbara A. (Stano)
30	Eric Scott Rosenlund	Carl R. and Janis (Ekengren)
31	Stephen John Felice	Rudolph and Jacqueline R. (Vandal)
31	Dana Lou Dolores Marcotte	Gerald E. and Jeannine M. (Lemay)
September		
2	Harry Robert Moore, Jr.	Harry R. and Roma A. (Miller)
3	James Eugene Fleury	Eugene E. and Florence L. (Gauthier)
8	Gery Paul Malvinni	Benjamin and Barbara C. (Wilkinson)

Date of Birth	Name of Child	Name of Parents
9	Brett Wesley Carey	Dale R. and Hazel M. (Buzzell)
10	Mary Anne McKenna	Matthew J. and Elizabeth M. (Murphy)
11	Richard Patrick Dolan	John A. and Gloria (Pardy)
12	Lori Anne Cote	Louis T. and Nancy (Haynes)
14	Wendy Lee Schwenker	Herman C. and Betty J. (Gardner)
15	Rande Wayne Monahan	Robert J. and Loretta M. (Lombard)
18	Lisa Marie Desjardins	Richard and Josepha A. (Germonowski)
20	Scott Anthony Allen	Clifford S. and Marie (Valukis)
21	Christina Marie LaRosa	Gregory and Judith A. (Wlodyka)
23	Raymond Joseph Clark	Charles V. and Ann (Healey)
23	Mark Gerald Henschel	Gerald F. and Charlene L. (Curtis)
23	Helmi Jeanne Gould	Gerard R. and Marguerite E. (Slade)
23	William Leo Chapman	George H. and Mary J. (Alsfeld)
24	Dierdre Leah Savasta	John N. and Sade A. (Bennette)
25	Nancy Lucille Arcand	Roger and Muriel (Sevigny)
25	Baby Boy Muccini	Anthony and Virginia (DeSimone)
29	Adam Paul Curll	Herbert K. and Eileen F. (Kelley)
30	Baby Girl Riley	William F. and Frances (Cameron)
30	Karen Lee Clancy	John G. and Deborah A. (Munyon)
30	Betsy Lynn Konowitz	Jason and Jacqueline (Wilson)
October		
2	Debra Jean Crawford	Allen G. and Joan E. (Tabor)
2	Thomas Kileen McCluskey	Philip T. and Elizabeth A. (Searle)
4	Michael Patrick Flynn	Francis J. and Mary E. (Gibbons)
7	Jonathan Dobbie Bogus	Joseph M. and Anne F. (Dobbie)
7	Brendan Dominic Keane	Robert C. and Anna W. (Condon)

Date of Birth	Name of Child	Name of Parents
8	Ellen Elizabeth Racine	George and Elaine (Fagan)
10	John Albert Trites	Paul E. and Anne (Navicky)
13	Paul Joseph Simonson	William and Myrna F. (Eaton)
14	Kevin Christopher Trainor	James J. and June R. (Tucker)
14	Baby Girl Sughrue	Peter J. and Ginette E. (Natali)
15	Susan Eileen Desmarais	Roland A. and Eileen M. (Baldiga)
15	Eric Arthur Lavallee	Richard A. and Rita F. (Hyle)
16	Donna Lee Lemire	Herbert J. and Gabrielle (Handfield)
22	Michelle Alyce Reiffarth	James B. and Margaret M. (Montgomery)
23	Pamela Jeanne Lomberto	Albert R. and Paula F. (Mahan)
25	Scott Michael Watson	Arthur and Anita (Duclos)
25	Donald Normand Vermette	Arthur and Emma (Boisseau)
25	Pam Elizabeth Davis	Richard T. and Barbara J. (Garneau)
28	Karen Georgette Allard	Edgar G. and Pauline L. (Pouliot)
29	Michael Paul Canesi	Alfred and Helen A. (Keefe)
29	Brenda Marie Cook	John L. and Alice (Grenier)
29	Scott Andrew Gautreau	Oscar P. and Barbara (Robins)
30	Peter Waldeck	Robert J. and Pamela L. (Wellen)
November		
1	Muriel Claire Lacrois	George R. and Pauline G. (Lavidmodiere)
1	Monique Lillian Arcand	Edgar N. and Denise C. (Begnoche)
3	Anne Catherine Felten	Edward J. and Catherine A. (Poehling)
3	Stephen Edward Olson	Oscar E. and Joanne (Lloyd)
4	Baby Girl Morrissey	Michael F. and Charlene (Maguire)
4	Scott Charles Schoumaker	Charles J. and Geraldine A. (Farley)
6	Linda Ann Johnston	Arthur A. and Lucille M. (Desmarais)

Date of Birth	Name of Child	Name of Parents
6	Douglas Edward Levering	Lee D. and Carol A. (Kelley)
7	Glenn Douglas Shippey	George E. and Marilyn E. (Feldman)
8	Denise Marie McCambly	William D. and Norma A. (Harney)
9	Baby Girl Pollack	Robert A. and Katherine (McCarthy)
10	Michael Francis Bousquet	Robert J. and Jeannine M. (Ayotte)
11	Lisa Ann Marcet	Raymond B. and Patricia (Larose)
13	Linda Jeanne Recore	Raymond G. and Lorraine R. (Casey)
14	Corene Elizabeth Eisner	Clifford L. and Beverly A. (Sanders)
15	Christopher John McCarthy	Allan J. and Mary E. (Powers)
15	Daniel Carmen Giardino	Carmen D. and June F. (Savaria)
16	Leo Joseph Frappier	Joseph L. and Shirley A. (Gagnon)
17	David Allen Bloom	Harvey J. and Elaine L. (Weisberg)
20	Jeffrey Scott Brown	Robert E. and Ann M. (Kozak)
20	Joseph Donald Allard	Arthur C. and Norma F. (Armstrong)
21	Debra Ann Masse	Emile E. and Pauline G. (Dibasco)
25	Donald Lucien Daigle	Lucien E. and Rita T. (Laflamme)
27	Thomas Scott Spillane	Walter F. and Jean M. (Lambert)
29	Peter Paul Salger	Hermann R. and Elizabeth (Weidacher)
29	Rita Denise Belanger	Norman R. and Gloria A. (Masse)
30	Mina Elizabeth Khalkhali	Seyed I. and Carol (Knight)
30	Michael Richard Sutherland	Richard D. and Jean S. (Dalpe)
December		
1	Susan Elizabeth Ring	David F. and Margaret C. (Mahoney)
7	Michael Theodore Fenton	Theodore H. and Marie (Gagnon)
7	Maureen Rose Poisson	Donald L. and Helen M. (Polny)
7	Christine Anne LiBlanc	Clovis and Yvette R. (Gelinas)

Date of Birth	Name of Child	Name of Parents
9	Andre Antoine Joseph Benoit	Paul R. and Pamela M. (Kornicki)
10	David Christopher Menard	Albert J. and Pauline Y. (Valois)
		Jeremiah F. and Caroline R. (Coffey)
		Raymond J. and Elizabeth J. (Chattaway)
14	Caroline Rita Long	Wilfred R. and Muriel F. (Clearc)
16	James Andrew LeBlanc	John A. and Patricia A. (Armstrong)
20	Baby Boy Remillard	
28	Brenda Buonopane	

ATTEST:

LIONEL R. TRUDEAU
Bellingham Town Clerk

MARRIAGES RECORDED IN BELLINGHAM IN THE YEAR 1964

Date of Marriage	Names of Principals	Residence
January		
3	Joseph J. Piotrowski	No. Smithfield, R.I.
	Helen N. Clark	No. Smithfield, R.I.
3	Ronald J. Krill	Bellingham, Mass.
	Paula F. Fornaciari	Milford, Mass.
3	Joseph A. Fonseca	Pawtucket, R.I.
	Bernice C. Simone	Warwick, R.I.
3	Raymond Richards	Pawtucket, R.I.
	Cheryl Ann Worthington	Attleboro, Mass.
3	Robert R. Desmarais	Woonsocket, R.I.
	Lucille R. Heroux	Woonsocket, R.I.
10	George J. Cartier	Providence, R.I.
	Sandra L. Wheeler	Providence, R.I.
11	Raymond C. Morgan, Jr.	Gadsen, Ala.
	Gloria J. Beaudet	Woonsocket, R.I.
11	Douglas F. Welsh	Providence, R.I.
	Pauline A. Beauregard	Bellingham, Mass.
26	Norman N. Turner	Bellingham, Mass.
	Clara Florek	Palmer, Mass.
February		
1	Robert E. Brunette	Woonsocket, R.I.
	Doris Isabelle	Bellingham, Mass.
1	Robert P. Picard	Bellingham, Mass.
	Suzanne M. Laprade	Bellingham, Mass.
1	James E. Purdy	W. Medway, Mass.
	Marie Yvette Beaudet	Bellingham, Mass.
1	Walter V. Sawyer	Upton, Mass.
	Maureen M. Chabot	Bellingham, Mass.
7	Oscar T. Beauchamp	Bellingham, Mass.
	Paulette T. Lavergne	Woonsocket, R.I.
8	William F. Gudaitis	Woonsocket, R.I.
	Constance A. Kozimor	Bellingham, Mass.
12	James E. Gomes	Providence, R.I.
	Barbara L. Pesce	Providence, R.I.
15	Leo J. Jarret	Woonsocket, R.I.
	Barbara Pfannenstiel	Woonsocket, R.I.
21	Robert S. Wood	Bellingham, Mass.
	Janet M. Larson	Natick, Mass.

March		
3	Edward R. Martino	Johnston, R.I.
	Donna M. Forrest	Cranston, R.I.
7	Armand Galipeau	Franklin, Mass.
	Deglia Accorsi	Franklin, Mass.
7	Paul R. Menard	Blackstone, Mass.
	Pamela M. Kornicki	Bellingham, Mass.
14	Don G. Shumaker	Millis, Mass.
	Margaret D. Gardner	Bellingham, Mass.
14	Donald E. Blood	Blackstone, Mass.
	Geneva Smith	Blackstone, Mass.
17	John F. Zicuis	Framingham, Mass.
	Barbara A. Paine	Framingham, Mass.
19	Richard R. Rodi	Providence, R.I.
	Carolann McGillivary	Providence, R.I.
21	David F. Keirstead	Bellingham, Mass.
	Helene B. Blattermann	Bellingham, Mass.
27	Joseph W. Marcelli	Franklin, Mass.
	Catherine M. Smith	Mendon, Mass.
28	Raymond L. Ferrio	Woonsocket, R.I.
	Elizabeth A. Glod	Woonsocket, R.I.
April		
3	Americo V. Romano, Jr.	Mapleville, R.I.
	Joan Burnatachiez	Harrisville, R.I.
4	Leo A. Renaud	Bellingham, Mass.
	Janet C. Harpin	Woonsocket, R.I.
4	Kenneth R. Deschamps	Bellingham, Mass.
	Jean L. Lataille	Woonsocket, R.I.
4	Eugene A. Lambert	Woonsocket, R.I.
	Lillian J. Clinton	Woonsocket, R.I.
4	Edgar E. Paine	Woonsocket, R.I.
	Annette Dussault	Woonsocket, R.I.
4	Donald F. Beale	Dorchester, Mass.
	Jacqueline J. Coffin	Bellingham, Mass.
4	Roland O. Arcand	Bellingham, Mass.
	Joanne Taft	Bellingham, Mass.
4	Paul L. Therrien	N. Grosvenordale, Conn.
	Jacqueline S. Champagne	Bellingham, Mass.
4	John R. Romiti	Woonsocket, R.I.
	Gloria J. Guertin	Bellingham, Mass.
5	Robert F. Santoro	Milford, Mass.
	Nancy L. DeCost	Milford, Mass.
11	Roger E. Gaboury	Bellingham, Mass.
	Linda G. Wasylean	Bellingham, Mass.

11	William J. Laplante	Bellingham, Mass.
	Mary A. Yadisernia	Franklin, Mass.
11	Ronald E. Muise	Bellingham, Mass.
	Gertrude A. McGough	Holyoke, Mass.
12	John A. Molinari	Milford, Mass.
	Victoria L. Garibaldi	Milford, Mass.
18	James A. Malafronte	Norwich, Conn.
	Sandra D. Bailey	Norwich, Conn.
18	David R. Fuller	Bellingham, Mass.
	Katherine M. Fraser	Bellingham, Mass.
18	Joseph E. Quirk	Bellingham, Mass.
	Helen J. Lague	Blackstone, Mass.
25	John J. Ridolfi	Bellingham, Mass.
	Beverly S. Thayer	Bellingham, Mass.
25	Gerald A. Beauregard	Bellingham, Mass.
	Rita A. Charron	Woonsocket, R.I.
May		
7	Leo A. Lemire	Bellingham, Mass.
	Joan D. Zajac	Bellingham, Mass.
9	Frank J. Donessoni	Hopedale, Mass.
	Lena E. Reilly	Hopkinton, Mass.
9	Charles B. Littlehale	Boston, Mass.
	Mary M. Kelleher	Boston, Mass.
9	Robert L. Bourque	Woonsocket, R.I.
	Carol A. MacDonald	Woonsocket, R.I.
9	George J. Nason	Bellingham, Mass.
	Cynthia M. Bodge	Framingham, Mass.
9	Thomas E. Desjarlais	Bellingham, Mass.
	Lucille F. Woodman	Bellingham, Mass.
10	Eugene L. Loranger	Worcester, Mass.
	Hazel Fant	Worcester, Mass.
16	Dennis Kamfonik	Blackstone, Mass.
	Vivian Remillard	Blackstone, Mass.
16	Maurice A. Couture	Woonsocket, R.I.
	Rita A. Pereshula	Woonsocket, R.I.
22	Glen R. Dowen	Framingham, Mass.
	Irene McCall	Hopedale, Mass.
23	William E. Baldiga	Bellingham, Mass.
	Lorena M. Murch	Mendon, Mass.
29	John W. Cooper	Bellingham, Mass.
	Linda M. Kirchdorfer	Medway, Mass.
29	Laurent F. Boulanger	Milford, Mass.
	Patricia A. Bruce	Milford, Mass.
30	Alfred J. Castro	Woonsocket, R.I.
	Jeannine M. Hurteau	Bellingham, Mass.

30	Ronald R. Remy	Woonsocket, R.I.
	Lucille A. Chamberland	Bellingham, Mass.
30	Donn D. LaFlamme	Bellingham, Mass.
	Elaine Caron	Woonsocket, R.I.
30	Henry F. Lemire, Jr.	Bellingham, Mass.
	Rose M. Turcotte	Woonsocket, R.I.
June		
3	Francis Kelly	Manville, R.I.
	Wilma Harris	Blackstone, Mass.
6	Edmund A. Warren, Jr.	Mendon, Mass.
	Gloria A. Mignone	Milford, Mass.
13	Oscar N. Theriault	Woonsocket, R.I.
	Carol A. Tebo	Bellingham, Mass.
13	Allan Cote	Bellingham, Mass.
	ReJane Brodeur	Woonsocket, R.I.
13	Richard A. Lavallee	Bellingham, Mass.
	Elaine Dumas	Woonsocket, R.I.
20	Ronald M. Bonollo	Bellingham, Mass.
	Mary A. Stock	Hopedale, Mass.
20	David H. Coon	Lincoln, R.I.
	Gloria M. Poirier	Bellingham, Mass.
20	George A. Galipeau	Bellingham, Mass.
	Bertine A. Crooks	Bellingham, Mass.
21	Robert H. Dusablon	Bellingham, Mass.
	Lois B. Archer	Woonsocket, R.I.
22	Warren E. Pfannenstiel	Woonsocket, R.I.
	Jeannette A. Chamberland	Woonsocket, R.I.
25	William W. O'Brien, Jr.	Medway, Mass.
	Mary-Ida C. Grenon	Bellingham, Mass.
26	Alson T. Smith, Jr.	No. Attleboro, Mass
	Betsy M. Glockner	Bellingham, Mass.
27	Robert H. Pariseau	Cumberland ,R.I.
	Doris A. Joyal	Woonsocket, R.I.
27	Richard A. Sabin	Bellingham, Mass.
	Ruth Willard	Wrentham, Mass.
27	Robert W. Lamoureux	Woonsocket, R.I.
	Patricia M. Lubash	Bellingham, Mass.
27	William J. Pontes	Uxbridge, Mass.
	Andree Lefebvre	Bellingham, Mass.
27	Roland R. Bouvier	Bellingham, Mass.
	Maria R. Viera	Millville, Mass.
27	Albert A. Mucciarone	Franklin, Mass.
	Diane M. Lewinsky	Franklin, Mass.
28	Neil V. Ambroge	Hopkinton, Mass.
	Penelope P. Baker	Bellingham, Mass.

July		
3	Henry J. Bouchard, Jr.	Mendon, Mass.
	Lynne J. Furbush	Milford, Mass.
4	Ernest Moulson, Jr.	Bellingham, Mass.
	Jean L. MacNeil	Bellingham, Mass.
4	Robert J. Cullerton	Woonsocket, R.I.
	Carol A. Wood	Woonsocket, R.I.
4	Stanley F. Skelton	Crawfordsville
	Teresa McIlhenny	No. Smithfield, R.I.
4	Bertrand H. Galipeau	Bellingham, Mass.
	Suzanne A. Berard	Bellingham, Mass.
4	William R. Barry	Bellingham, Mass.
	Patricia A. McNamee	Bellingham, Mass.
6	Walter H. Gouin	Woonsocket, R.I.
	Suzanne M. Riquier	Woonsocket, R.I.
11	Mario G. Bellini	No. Smithfield, R.I.
	Nunzia Cabral	No. Smithfield, R.I.
11	Joseph D. Laplante	Bellingham, Mass.
	Suzanne R. Dumont	Bellingham, Mass.
17	Oscar A. Rattie	Norwood, Mass.
	Barbara A. Dupre	Norwood, Mass.
18	Robert F. Molloy	Norwood, Mass.
	Linda J. Perrin	Medfield, Mass.
18	Harold Henry, Jr.	Franklin, Mass.
	Dorothy Messom	Franklin, Mass.
20	Manuel Nunes	Bellingham, Mass.
	Yolande Boisvert	Pawtucket, R.I.
23	Herbert V. Fernandes	Milford, Mass.
	Sharon I. Leduc	Milford, Mass.
25	Donald R. Pelletier	Manville, R.I.
	Henrietta M. G. Charpentier	Woonsocket, R.I.
25	Robert L. Landry	Woonsocket, R.I.
	Claire J. Masse	Bellingham, Mass.
25	Donald A. Jolin	Bellingham, Mass.
	Madeleine G. Trinque	Blackstone, Mass.
27	Robert F. Provencher	Slatersville, R.I.
	Nancy E. Roy	Uxbridge, Mass.
29	Bernard Savaria	Woonsocket, R.I.
	Vivian Lamarche	Woonsocket, R.I.
30	Frederick P. Callahan	Framingham, Mass.
	Marjory L. Hayden	Framingham, Mass.

August

1	James Quinn	Providence, R.I.
	Norma Degre	Woonsocket, R.I.
1	Donald J. Burke	Providence, R.I.
	Emily P. Neri	Johnston, R.I.
1	Robert A. Medeiros	Central Falls, R.I.
	Shirley A. Smith	Bellingham, Mass.
1	Earl W. Marcoux, Jr.	Woonsocket, R.I.
	Paula Kinash	Bellingham, Mass.
2	Frank E. Barry, Jr.	Norwalk, Conn.
	Elizabeth M. Nicastro	Norwalk, Conn.
8	Howard A. Gabaree	Bellingham, Mass.
	Sandra Sexton	Holyoke, Mass.
13	Raymond A. Lescarbeau	Woonsocket, R.I.
	Cynthia L. Perry	Woonsocket, R.I.
15	William H. Grosser	Bellingham, Mass.
	Marilyn N. Cowen	Bellingham, Mass.
20	William J. Taglianetti	No. Smithfield, R.I.
	Pauline E. Choiniere	Lincoln, R.I.
22	John A. Enos	Woonsocket, R.I.
	Muriel A. DuBois	Bellingham, Mass.
22	Robert L. Dion	Woonsocket, R.I.
	Dorothy A. Brackett	Bellingham, Mass.
28	Earl R. Bassett	Woonsocket, R.I.
	Mary D. Plouffe	Bellingham, Mass.
29	James F. Dowling	Woonsocket, R.I.
	Joan C. Daley	Bellingham, Mass.

September

1	Robert E. Lussier	Woonsocket, R.I.
	Cecile Trinque	Woonsocket, R.I.
4	Ralph R. Bliss	Uxbridge, Mass.
	Cheryl A. Carter	Uxbridge, Mass.
5	William A. Quattrocchi	No. Providence, R.I.
	Dolores L. Gautieri	No. Providence, R.I.
11	Albert Fernandes	Woonsocket, R.I.
	Rosita A. Smith	Woonsocket, R.I.
12	George H. Roberts	No. Smithfield, R.I.
	Lorraine F. Gladu	Bellingham, Mass.
13	Daeg S. Brenner	Abington, Pa.
	Barbara M. Marena	Franklin, Mass.
19	William R. Brite, Jr.	Bellingham, Mass.
	Nancy M. DeLorge	Milford, Mass.
25	Gerald F. Brown	Natick, Mass.
	Frances E. Stanley	Milford, Mass.

26	William M. Daly, Jr.	Bellingham, Mass.
	Patricia A. Marshall	Uxbridge, Mass.
26	Bernard A. Iacovelli	Greenville, R.I.
	Concetta A. Giordano	Bellingham, Mass.
26	Albert Ledoux	Woonsocket, R.I.
	Emelda Savoie	Bellingham, Mass.
26	Theodore G. Nadeau	No. Smithfield, R.I.
	Simone L. Paulhus	Bellingham, Mass.
27	Michael T. Kelly	Natick, Mass.
	Ann Halloran	Bellingham, Mass.
29	Victor P. Brodeur, Jr.	Bellingham, Mass.
	Gail H. Worrall	Bellingham, Mass.

October

1	Antonio F. Matheus	Milford, Mass.
	Anne E. Burns	Milford, Mass.
3	Leonard A. Guerin	Bellingham, Mass.
	Marie I. Belanger	Shrewsbury, Mass.
4	Joseph F. Saracino	Milford, Mass.
	Rose M. Gandolfi	Milford, Mass.
10	Robert C. Sawyer	Woonsocket, R.I.
	Denise Cournoyer	Bellingham, Mass.
12	Roger R. Auger	Blackstone, Mass.
	Jocelyn J. Rivet	Bellingham, Mass.
17	Roland M. Lussier	Woonsocket, R.I.
	Jacqueline A. M. Lavallee	Bellingham, Mass.
18	Herve E. Pelland	Bellingham, Mass.
	Therese A. Barrette	Woonsocket, R.I.
24	Dennis M. Flinton	Bellingham, Mass.
	Maria T. Tinker	Sault Ste. Marie, Mich.

November

7	Leo A. Ladouceur	Bellingham, Mass.
	Suzanne C. Lavallee	Bellingham, Mass.
11	Richard R. Paulhus	Bellingham, Mass.
	Eileen J. Stedman	Woonsocket, R.I.
11	Maurice W. Dalpe	Bellingham, Mass.
	Cecile M. Frappier	Woonsocket, R.I.
14	Francis J. Vandal	Woonsocket, R.I.
	Cecile Pariseau	Blackstone, Mass.
21	Louis H. Jacques	Bellingham, Mass.
	Margaret M. Bianchi	Bellingham, Mass.
21	Edward L. Bonin	No. Smithfield, R.I.
	Kathleen M. Ferris	Bellingham, Mass.
25	Paul A. Marchand	Bellingham, Mass.
	Dianne P. DeForest	Walpole, Mass.

25	James L. Muscatell	Northbridge, Mass.
	Claudette D. Pare	Sutton, Mass.
25	Roger H. Proulx	Pawtucket, R.I.
	Barbara M. Almeida	No. Providence, R.I.
28	John J. Byron	Milford, Mass.
	Dorothy Mae Bison	Mendon, Mass.
28	Joseph S. Chudy	Cumberland, R.I.
	Joyce T. Jodoin	Blackstone, Mass.
28	Robert C. Gladu	Woonsocket, R.I.
	Lea L. Forget	Bellingham, Mass.
28	Robert E. Harpin	Bellingham, Mass.
	Sandra A. Spayd	Bellingham, Mass.
28	Clovis Desmarais, Jr.	Bellingham, Mass.
	Lucille Gaucher	Woonsocket, R.I.

December

4	Richard A. DiSarro	Providence, R.I.
	Carol D. Crugnale	Providence, R.I.
5	Arthur T. Silva	Woonsocket, R.I.
	Jean L. Martel	Woonsocket, R.I.
5	Raymond R. Campbell	Bellingham, Mass.
	Jacqueline Y. Dion	Bellingham, Mass.
5	Eugene R. Blanchet	Milford, Mass.
	Annie H. Vecchiolla	Milford, Mass.
5	Robert M. Fletcher	Bellingham, Mass.
	Caroline A. Elliott	Medway, Mass.
12	Richard A. Giroux	Milford, Mass.
	Diane E. Taft	Upton, Mass.
13	Samuel Martello	Milford, Mass.
	Christine E. Saletnik	Milford, Mass.
17	Edward A. Wojdylak	Medway, Mass.
	Rita E. Burns	Medway, Mass.
18	Vincent J. Coffey	Woonsocket, R.I.
	Evelyn A. Ethier	Millville, Mass.
23	Mario R. Franceschi	Woonsocket, R.I.
	Patricia Ann Monteiro	Woonsocket, R.I.
24	Stanley N. Smith	Millville, Mass.
	Sandra A. DeBoer	Milford, Mass.
25	Anthony Castaldi	Blackstone, Mass.
	Judith Deangelis	Manville, R.I.
26	Frank H. Twitchell	Bellingham, Mass.
	Roberta Hicks	Foxboro, Mass.

ATTEST:

LIONEL R. TRUDEAU
Bellingham Town Clerk

DEATHS RECORDED IN BELLINGHAM IN THE YEAR 1964

Date of Death	Name of Deceased	Age
January		
17	Alfred Lionel Liard	64
21	Elie E. Thiebeault	84
22	Richard Lecoq	13
February		
4	Edward A. Richardson	86
8	Manuel Mendoza	59
13	Roland A. Masse	53
19	George Sanderson	85
21	Omer E. Harpin	59
22	Francis A. Bliss	60
25	Richard J. Moser	33
March		
3	Alfreda (Harris) Varney	92
5	Harriet A. (Hersey) Lovejoy	62
5	Joseph A. Daniello	63
5	Baby Boy Devine	5½ hrs.
15	Alboma (Gagnon) Paquin	70
25	Frank H. Laflamme	60
April		
18	Aurore (Bessette) Pierre	68
24	Marie (Laplante) Leblond	72
30	Reginald R. Rouse	70
May		
13	Hugh R. Gordon	54
14	Baby Girl Greeno	1 day
20	William J. Walsh	68
22	Joseph Brothers	89
22	Joseph L. Rovedo	43
30	David W. McFadyen, 3rd	2
June		
5	Ernest T. Camp	79
7	Alphonsine (Gosselin) Dubois	86
20	Monroe McGlaston	49
26	Baby Girl Keirstead	1½ days
26	Josephine (Penciani) Loveless	77

July		
1	Grace (Sebastian) Camelli	62
7	Rosa (Prud'homme) Hervieux	94
28	David Malinski	10
August		
2	Yvonne (Mabrier) Descy	70
17	Philemon R. Devuyst	64
19	Stanislaw Mostek	74
24	Ansel L. Kempton	70
September		
6	Francis W. Jackson	44
11	Myrtie E. (Wentworth) Burlingame	84
October		
1	Umberto Ubaldini	79
5	Michael Jacobsen	2
6	Omer T. Harpin, Jr.	51
8	Pauline (Welik) Janiszeski	65
10	Conrad E. Harpin	58
30	Rose A. (Bachand) Boutiette	81
November		
1	Theodore P. Bennett	74
7	Normand F. Joyal	42
15	Harold J. Alexander	64
16	Edmond Vadenais	74
19	Joseph Lavoie	84
19	Yvonne (Mandeville) Desrosiers	73
22	Gustave Descy	84
24	Agatha (Skrygan) Zhawred	78
December		
1	Marion (Palmer) Norman	52
9	William J. Barry	57
13	Alfred J. Gaboury	77

ATTEST:

Lionel R. Trudeau
Bellingham Town Clerk

FISH AND GAME LICENSES ISSUED FOR DIVISION OF FISHERIES AND GAME

January 1, 1964 to December 31 ,1964

Resident Fishing	234 @	$4.25	$ 994.50
Resident Hunting	214 @	$4.25	909.50
Resident Sporting	77 @	$7.25	558.25
Resident Minor Fishing	50 @	$2.25	112.50
Resident Female Fishing	39 @	$3.25	126.75
Resident Minor Trapping	none		
Resident Trapping	none		
Special 7-day Fishing	6 @	$4.25	25.50
Non-Resident Fishing	45 @	$8.75	393.75
Non-Resident Hunting	39 @	$15.25	594.75
Duplicates	5 @	.50	2.50
Resident Sporting (free)	33		
Resident Fishing (free)	none		
Archery Deer Stamps	3 @	$1.10	3.30
Totals	745	.	$3721.30

Bellingham Town Clerk
ATTEST:

Lionel R. Trudeau

DOG LICENSES ISSUED IN 1964

Male	428 @	$2.00	$ 856.00
Female	61 @	$5.00	305.00
Spayed Female	222 @	$2.00	444.00
Kennel $10.00	18 @	$10.00	180.00
Kennel $25.00	1 @	$25.00	25.00
Kennel $50.00	none		
Totals	730		$1810.00

ATTEST:

Lionel R. Trudeau
Bellingham Town Clerk

ANNUAL REPORTS

OF THE

TOWN ELECTED

and

APPOINTED OFFICERS

OF THE

TOWN OF BELLINGHAM, MASS.

For the Year Ending December 31, 1964

Town of Bellingham

1964 ELECTED TOWN OFFICIALS

Selectmen

LEO A. STEARNS, Chairman
LEOPOLD CAYA JOSEPH R. SCOLAVINO

Town Clerk

LIONEL R. TRUDEAU

Town Treasurer

MAURICE A. GOSSELIN

Tax Collector

JOSEPH M. BONOLLO

Tax Assessors

ELLSWORTH R. CROOKS, Chairman
DONAT LAPLANTE EARL F. ROGERS

Public Walfare

CHESTER A. GASKILL THOMAS E. NICHOLSON
LEOPOLD DUSSAULT

Water Commissioners

BRUNO SANTINI
WILROSE DALPE ROSAIRE BRIEN

School Committee

JOHN TUTTLE, Chairman
EUGENE LEMIRE JOSEPH F. SPAS
LEE G. AMBLER PAUL PETROSKY

Moderator

ANDOR DE JONY

Tree Warden

SYLVIO DALPE

Planning Board

RENE DELANNOY

J. EUGENE CORRIVEAU — RAYMOND RICHARD

FRANCIS J. PRIOR — JOSEPH A.DALPE

Library Trustees

SARAH WRENN — PATRICIA ANN CORTES

MARIE CROUSE — ANNA DAIGLE

THELMA AMBLER — MATILDA HARPER

Cemetery Committee

JAMES M. ROGERS

CARLTON P. GASKILL — EUGENE N. RHODES

Constables

GEORGE O. HURTEAU — ALBERT GRENON

CHARLES E. POITRAS — P. THOMAS McCLUSKEY

ATTEST:

Lionel R. Trudeau
Bellingham Town Clerk

REPORT OF THE BOARD OF REGISTRARS

The Board of Registrars organized in 1964 with Anatole Debigare as Chairman and Lionel R. Trudeau as Clerk.

Special voter registration sessions were held for the March Town Election, for the Presidential Primary in April, for the State Primary in September, and for the State Election in November.

New residents interested in registering are again reminded that they may register at any time before a registration deadline, at the Town Clerk's Office during office hours.

Number of Registered voters as of December 31, 1964:

Precinct 1	1993
Precinct 2	736
Precinct 3	2092
Total	4821

Respectfully submitted,

ANATOLE DEBIGARE, Chairman
JOHN J. CLANCY
ZEPHIRIN J. REMILLARD
LIONEL R. TRUDEAU, Clerk
Registrars of Bellingham

REPORT OF THE HEALTH OFFICER

Board of Health
Town of Bellingham, Mass.

December 5, 1964

Gentlemen:

The following is a report of my work done as physician to the Board of Health for the year 1964.

Antigen clinics and Small Pox Vaccination clinics were completed in the spring of 1964. It is noticeable that these clinics are increasing in size each year.

The Boy Scout group of South Bellingham were given physical examinations by me to qualify for their participation in the summer camp at Cape Cod.

There were no epidemics reported this year.

I want to thank you, the Misses Lucy King, R.N. and Grace Moran, R.N. for your splendid co-operation during the year.

Respectfully submitted,

HAROLD L. SHENKER, M.D., F.A.C.C.
Physician to the Board of Health
Town of Bellingham, Mass.

REPORT OF THE DEPARTMENT OF PUBLIC WELFARE

In order to familiarize the townspeople and taxpayers of the Town of Bellingham with the reasons for the skyrocketing costs of Public Welfare, we hereby submit a report, by categories, of the phases of Public Assistance. Basically the main reason for the rise in cost is the population explosion that has hit Bellingham, due to the tremendous amount of new building. As a town's population increases, naturally, percentage wise there is an increase in Welfare costs, as there are that many more people in town who are potentially eligible for Public Assistance, when they are in need. As a

proof of this, taking only one category into consideration, Aid to Families with Dependent Children, during the past year the whole state showed an increase of 12.9%, yet in that same period of time, Bellingham showed an increase of 100% in case load.

The Welfare Office administers five different categories of assistance.

1. Medical Aid for the Aged.

This program, more familiarly known as the Kerr-Mills Act is for people who have resources sufficient to maintain themselves for their ordinary budget needs but cannot meet the high cost of the present day medical expenses. This category is progressively becoming more expensive as more people become eligible. An act of the 1964 legislature which became effective January 1, 1965 increasing the exempted amount of money allowed to applicants will tend to further increase the number of potential applicants. During 1964 the total cost of this program was $30,476.15, of which the Federal Government reimbursed the town 50% of the cost, the State two-thirds of the cost after the federal share had been deducted and the Town's share was the remainder after the federal and state reimbursement had been deducted. The average monthly case load was 19, of which 10 are chronic nursing home cases, at a cost of $6.85 to $7.16 per day for care, which results in a high cost for a small case load.

II. Old Age Assistance.

This program is for people over 65, with no income, or income insufficient to meet their budgetary needs as established by the State Standards of Assistance, also with other factors of eligibility to be proven, such as liability of children for support, amount of savings, amount of insurance, ownership of property, etc. This category over the past few years has progressively decreased in cost, mostly because of higher payments from Social Security. The average number of cases state wide, decreased 4.8% in the past year. The total cost of this program in Bellingham for 1964 was $61,319.88, of which the Federal Government reimbursed $54.00 per case, per month, the State 70% after federal share deducted, and the town the remaining 30%. The average monthly case load was 58 recipients.

III. Disability Assistance.

This category has the least number of recipients and is the least expensive of all. This is due to the fact that applicants must not only meet a means test in respect to resources, but must also be totally and permanently disabled as determined by medical evidence submitted to the State Department's Medical Review Team. Also, most of them are eligible and receiving Disability Benefits from Social Security and the Disability Assistance Program supplements this income. The total cost of this program for 1964 was $10,208.85, of which the Federal Government reimburses $46.50 per month, per case, the State an amount which together with the federal share amounts to 75% of expenditures. The local share is 25% of the total. The average monthly case load was 10, of which one is a chronic nursing home case.

IV. Aid to Families with Dependent Children.

Basically this is a program to aid children who have been deprived of parental support for any number of reasons, mostly, as proven by a national survey, due to desertion of the father. However, the scope of its coverage has been broadened by amendments to the Social Security Act to include numerous new reasons for eligibility. A father who is unemployed and used up all his unemployment benefits, children over 18 now eligible as long as they are attending school, supplementing income received under the Manpower Retraining Program. As each new basis for eligibility is included it subsequently increases the overall cost of the Program. In January of 1964 the case load was 13 cases representing 48 people at an average total monthly cost of $2300.00 to a present case load of 23 cases representing 91 people at an average total monthly cost of $3700.00. The Federal government reimburses $20.50 monthly per person aided. (Based on current payroll 91 people aided X $20.50.) The State reimburses 1/3 of the total expenditures and the Town the remainder after Federal and State shares. As long as Bellingham continues to build and grow and the average age of the newer residents is under 30, married with at least two children, this program will continue to increase in size and cost.

V. General Relief.

A program for people in need, who cannot qualify for categorical assistance. Mostly cases of a temporary nature. The average monthly case load for the year was 12. The total cost for 1964 was $13,423.56. Included in which were three large hospital bills for people temporarily in need. The Federal Government does not participate in this program, the State reimburses 20% of the total cost and the Town the remaining 80%.

Welfare Administration.

The Welfare Staff consists of the Director, William E. Quirk and Clerk-Typist, Jeannette Fleury who both have permanent Civil Service status, and Social Worker, Lawrence H. Catusi, who has a Provisional Civil Service Appointment. The Federal Government reimburses on salaries on a formula, based on the number of visits made to recipients and the amount of service given to each case, at present on A.F.D.C. up to 75 percent, and starting January 1, 1965, 75 percent on O.A.A. and D.A. on those cases designated as service cases. In no instance is the federal reimbursement less than 50 percent of the employees salaries, the State also reimburses on salaries on a formula basis and the amount is approximately 25 percent of the cost. The same reimbursement figures hold in respect to other administrative costs, equipment, supplies, new car, etc.

In conclusion, may we say that we are progressing, the addition of the new medical center with six doctors, the availability of more beds in the new Milford Hospital, and other resources have helped. Let us continue to progress with the addition of a Housing for the Elderly Project, so badly needed, the establishment of a committee to make plans for projects to relieve poverty, under the Economic Recovery Act, and the establishment of area clinics for the mentally retarded and physically ill.

The staff of the Welfare Office and the Board wish to express appreciation for the continuing cooperation of all other Town Departments, the clergy, and other Community Organizations.

LEOPOLD D. DUSSAULT, Chairman
CHESTER A. GASKILL
THOMAS E. NICHOLSON
WILLIAM E. QUIRK, Director

REPORT OF THE LIBRARY TRUSTEES FOR 1963

The major project for this past year has been the relocation of the South Branch. We want to thank the School Committee for giving us the use of the basement room in the Keough School for Library purposes. These new quarters are more than triple the size of the previous room and should provide adequate service to the townspeople in this area for many years. Much new equipment was installed, with many new titles added to the collection. Special thanks of appreciation to Mr. and Mrs. Joseph Clinton for their help in moving books and equipment to the new quarters.

The Children's room in the Center Library has not been completed yet, due to the unexpected cost of installing a heating system. However, when sufficient funds have been appropriated for this purpose, with an outside entrance also installed, the room will be ready to service the youngsters.

A new typewriter has been purchased for the Center Library, with the old one being transferred to the South Branch; this will help speed the cataloging which has been going on for some time.

In our efforts to bring more modern and effective services to the townspeople, we, the Board of Trustees, are always open to suggestions and constructive criticism; our meetings are open to the general public. We would like to thank our staff of Librarians for their fine work and their young assistants; all those who contributed books; our janitorial service; and anyone who may have helped in any small way.

SARAH J. WRENN, Chairman
MATILDA HARPER
MARIE C. CROUSE
THELMA AMBLER
ANNA DAIGLE
PATRICIA CORTES

Circulation Figures

Library	Adult Fiction	Adult Non-Fict.	Juvenile Fiction	Juvenile Non-Fict.	School Deposits	Mag.
Center	3370	1249	5584	2821		15
South	866	517	4392	6311		
North	160	28	2771	739	150	2
Total	4396	1794	12,747	9871	150	17

Total circulation: 28,975

Fines		No. of patrons:	
Center	$ 76.90	Center	1706
South	123.86	South	1500
North	21.41	North	1101
Total	$222.17		4307

Circulation for last three years:

Library	1962	1963	1964
Center	12,204	11,074	13,039
South	15,477	15,886	12,086
North	4,389	5,106	3,850
Total	31,970	32,066	28,975

REPORT OF THE ZONING BOARD OF APPEALS

To the Honorable Board of Selectmen and to the
Citizens and Taxpayers of Bellingham:

The Zoning Board of Appeals was organized for the year on March 19, 1964. Archille Trottier was elected chairman, Bertrand R. Boiteau was named clerk. The other members of the Board being Michele Parisi and Hubert Lavallee.

1964 was a very busy year for the Zoning Board of Appeals. We had a total of 18 Public Hearings on petitions for Variances to the Zoning By-Laws. 16 of these were approved, 2 were denied.

As in past years, the Board would like to repeat itself in listing the 3 prerequisites which should be sustained by the appellant before a Variance can be granted.

(a) Special conditions affecting a particular parcel of land or building but not affecting generally the Zoning District in which it is located, a literal enforcement of the provisions of the ordinance or By-Law would involve substantial hardship, financial or otherwise to the appellant,

(b) Desirable relief may be granted without substantial detriment to the public good.

(c) It will not nullify or substantially derogate from the intent or purpose of such ordinance or By-Law.

In seeking a Variance it is suggested that appellants proceed as follows:

(a) Obtain application from clerk.

(b) Fill out completely.

(c) State reasons on applicaation for requesting Variance.

(e) Submit application to Board with list of all abutters and a plot plan.

(e) Attend Public Hearing.

(f) Make a showing that prerequisites A, B. & C above are met.

(g) Be prepared to show title to the land or an option to buy.

The reason for this statement is to familiarize the townspeople with the procedure for obtaining a Variance.

In conclusion we wish to thank the members of the Board of Selectmen, the Town Counsel, and many other interested citizens for their cooperation during the year 1964.

Respectfully submitted,

ARCHILLE TROTTIER, Chairman
BERTRAND R. BOITEAU, Clerk
MICHELE PARISI
HUBERT LAVALLEE

REPORT OF THE PLUMBING INSPECTOR

Town of Bellingham
Board of Selectmen

Dear Sirs;

I herewith submit my annual report as plumbing and gas inspector for the period from April 1, 1964 to December 31, 1964.

I issued the following permits:

250 plumbing permits	totaling $1260.00
111 gas permits	totaling $ 277.50

I wish to thank the Board of Selectmen for their splendid help and cooperation in administering these vital rules of health, safety and sanitation. I also wish to thank Mr. Paul St. George for his help and cooperation as assistant plumbing inspector.

Very truly yours,

THOMAS B. HEANEY
Plumbing Inspector

REPORT OF SUPERINTENDENT OF WATER DEPARTMENT

To the Bellingham Board of Water Commissioners

Gentlemen:

I hereby submit my report for the year ending December 31, 1964.

Total water pumped during 1964.

January	22,482,260	gallons
February	20,547,560	"
March	23,096,500	"
April	23,445,360	"
May	34,537,000	"
June	30,695,720	"
July	31,441,040	"
August	29,842,420	"
September	28,844,440	"
October	22,489,180	"
November	21,038,520	"
December	20,543,160	"
Total	309,003,160	gallons

Pumping Breakdown

Station No. 1 Total Pumping	47,463,600	gallons
Station No. 2 Total Pumping	50,063,400	"
Station No. 3 Total Pumping	144,279,160	"
Station No. 4 Total Pumping	67,197,000	"
Total	309,003,160	gallons

Monthly average consumption	25,750,263	gallons
Weekly average consumption	5,942,369	"
Daily average consumption	844,270	"

Water takers

Domestic	2616	not metered	212,757,110	gallons
Industrial	3	metered	50,705,450	"
Commercial	102	metered	45,540,600	"
Total	2721	Total	309,003,160	gallons

New Services

Installed by Water Department (Through Town)	74
Installed by Pinewood Builders (Wethersfield)	62
Installed by Country Squire Estates (Lake St.)	7
Installed by Waldor Realty Inc. (Hartford Ave.)	21
Installed by Waldor Realty Inc. (Off Lizotte Dr.)	12
Installed by Dalmor Realty Inc. (Prairie Ave.)	4
Installed by Meadow Realty Trust (Morin Rd.)	10
Installed by Pilgrim Village (Hartford Ave.)	19
Installed by Hilsdale Estates (Off So. Main St.)	15
Total	224

Maintenance and Service Calls

Emergency Calls (Nights, Sundays & Holidays)	61
Service calls (opening, closing services & repairs)	724
Water Mains—Breaks repaired	6
Gate Valve Boxes, extended & repaired	26
Curb Boxes—repaired & replaced	22
Hydrants—repaired	16
Hydrants—replaced (broken by accident)	2
Stations No. 1-2-3-4 (Flow charts) changes daily	366

New Standpipe

Construction of a new standpipe on Chestnut Street is now in progress and weather permitting should be completed by late summer (1965).

This will add greatly to our water storage capacity (1,500,000 Gals.) and should eliminate low water pressure in the area and also assure better fire protection for the Town.

New Well

Explorations for a new well site in the North area of the Town was made during the Summer. The R. E. Chapman Co., of Oakdale, Mass., made boring tests at approximately sixteen locations in the North and Center area of the Town. Finally a site located off Nason Street in the Wethersfield section was found suitable for the construction of a permanent water supply for the Town. The results of analyses of samples collected indicate that the water is of suitable quality for public water supply purposes and approved by the Massachusetts Department of Public Health.

Further plans for the acquisition of the land area for the construction of the well and pumping station are being prepared by the Board of Water Commissioners and in due time will be presented to the Townspeople for their approval.

In conclusion I wish to thank the various elected Boards and Department heads for their cooperation and assistance during the past year.

Respectfully submitted,

ARTHUR AYOTTE
Superintendent of Water

REPORT OF THE DIRECTOR OF VETERANS' SERVICES

To the Honorable Board of Selectmen and the
Taxpayers of Bellingham:

As Director of Veterans' Services for the Town of Bellingham, Massachusetts I herewith submit my annual report.

During 1964 cases of all needy, worthy and eligible veterans and their families were taken care of to the satisfaction of all concerned, under the laws of Chapter 115 General Laws and Chapter 759 Acts of 1962 set forth by the Commissioner of Veterans' Services and the Commonwealth of Massachusetts.

Veterans admitted to veterans' hospitals in 1964	117
Veterans' bed days at veterans' hospitals in 1964	4802
Hospital visits	141
Papers notarized	83
State House contacts made in veterans' behalf	79
Active and State settled cases during 1964	86
G.I. Loans	11
Pension claims filed	43
Widows' pension claims (non service connected)	19
Widows' pension claims (non service connected) approved	19
Veterans' Administration contacts made in veterans' behalf	58
Veterans' to home and office for assistance and information	1902
Applications for tax abatements	87
Photostatic copies of records and vital statistics	332
Discharges recorded	57

Respectfully submitted,

FRANK SPAYD
Veterans' Agent

REPORT OF THE SEALER OF WEIGHTS AND MEASURES

To The Honorable Board of Selectmen:

I hereby submit my report as Sealer of Weights and Measures for the year ending December 31, 1964.

The following were checked and sealed.

Platform scales over 10,000 lbs.	1
Platform scales 5,000 to 10,000 lbs.	2
Platform scales 100 to 5,000 lbs.	3
Counter scales less than 100 lbs.	18
Vehicle tanks	6
Gasoline pumps	52
Metric Weights	9
Liquid measures	1
Meters	7

Five counter scales and eight gasoline pumps were adjusted before sealing, while two gasoline pumps were locked to prevent sales.

Respectfully submitted,

HUGO C. SAVARD
Sealer of Weights and Measures

REPORT OF TOWN COUNSEL

To the Honorable Board of Selectmen:

Gentlemen:

As Town Counsel I hereby submit my report for the year ending December 31, 1964.

Small towns as they grow have problems in a greater proportion to large towns. These problems must be expeditiously handled if the Town is to be fully protected, and this protection can only come as the result of full co-operation of all Town Departments, not only in handling the problems that have come forth but in handling conceivable problems and thereby preventing them,

This "ounce of prevention" is greatly desired in Bellingham and I should like at this time to express my gratitude to those departments that did co-operate and thereby prevented issues from mushrooming into controversies.

As most employees of Town governments are part-time it is highly advisable to effectuate a policy, a system and a means for full co-operation of all boards and departments. Only in this way can we approach the efficiency that is desired.

As required by Section 3 of Article VII of the Town By-Laws.

Cases settled:

Sanitary Engineering Associates, Inc. v. Inhabitants of the Town of Bellingham; District Court, Wrentham.

Inhabitants of the Town of Bellingham v. William Callahan; Probate Court, Dedham, Welfare Assistance Case.

Cases pending as of 31 December 1964:

Massachusetts General Hospital v. Town of Bellingham; District Court, Wrentham.

Eugene LaFranc v. Town of Bellingham.

City of Boston v. Town of Bellingham, Welfare Assistance case, Municipal Court.

Respectfully submitted,

LEE G. AMBLER
Town Counsel

REPORT OF THE NORFOLK COUNTY MOSQUITO CONTROL PROJECT

To the Citizens of Bellingham:

Submitted herewith is the report of the Norfolk County Mosquito Control Project of its activities in the Town of Bellingham for the year ending December 31, 1964.

Aerial Spraying	295 acres
Ground Spraying	122 acres
Ground Pre-hatch dusting	149 acres
Drainage	250 feet
Culverts Cleaned	12 culverts
Catch Basins Treated	518 catch basins

Respectfully submitted,

JOHN C. KUSCHKE
Superintendent

REPORT OF THE CIVILIAN DEFENSE AUXILIARY POLICE

To the Honorable Board of Selectmen:

Name and rating of all men on the force of the Civilian Defense Auxiliary Police.

Chief
FRANK SPAYD

Deputy Chief
ERNEST LAMARRE

Captains
ANTHONY BALLIRO JOSEPH HARVEY RICHARD KING

Lieutenants
FRANK BRYDA WILLIAM CUMMINGS JAQUE LEMOINE
JOHN NEURODA ARTHUR VERMETTE

Sergeants
GERALD FITZGERALD ERNEST GOFFART LIONEL PAQUIN
WILLIAM REYNOLDS THOMAS SCAMMON (Supply)

Patrolmen

ROBERT BEGGS	LEONARD LANDRY
WILLIAM BROWN	JAMES MANNING, SR.
ARTHUR CHAMBERLAIN	PAUL P. MIENSCOW (Clerk)
LAWRENCE CIBLEY	HECTOR PETRIN
JOSEPH CLINTON	WILLIAM REED
CHARLES COOK	ALBERT REMILLARD
JOSEPH D'ALLESANDRO	RICHARD ROBIDOUX
PAUL FARRELL	ROLAND ROBIDOUX
ROBERT GARREPY	THOMAS ROBIDOUX
GERARD GOULD	DAVID TASSANARI
THOMAS IRVING	JOSEPH WAGSTAFF
RICHARD JACOBS	WILLIAM WALKER

Total Men 39.

Number of man hours put in this past year (1964):

Emergency Call Out	244 Man Hours
Church Duty and Parade	1189 Man Hours
Cruiser and Traffic	778½ Man Hours
Social Activities	763½ Man Hours
Total Amount	2975 Man Hours

Course completed by men on the force:

A. First Aid Training

1. Twelve men have received a certificate for passing the average standard aid course.

2. Six men have received a certificate for passing the advanced first aid course.

3. Two men have become qualified instructors of first aid courses.

To date 85% of the men on the force have had first aid training.

B. Radiological Training

1. Four men have graduated from radiological school.

2. One man has graduated from advanced radiological school and is qualified to instruct in this field.

Side Arm Training.

There was one intensive dry firing lesson for the men and also one firing range session, at which 750 rounds were expended.

The firing range session was held on 8-30-64, at the Albion C.D. Auxiliary Police Firing Range in Rhode Island. At the range there were two range officials present and one ambulance and crew in case of accident.

FRANK SPAYD
Auxiliary Police Chief

REPORT OF THE WATER BILL COLLECTOR

To the Board of Water Commissioners
Town of Bellingham, Mass.

The financial report of the Water Collector, Town of Bellingham, is as follows, year ending December 31, 1964.

Charges

Water rates	$68,765.44
Water service	2,341.87
Water applications	740.00
Accounts receivable '63	12,267.57
	$84,114.88

Receipts

Cash	$62,016.26
Water liens	4,729.89
Abatements	408.20
Accounts receivable '64	16,960.53
	$84,114.88

Submitted by,

MARIE A. HENNESSY
Water Collector

REPORT OF THE BOARD OF WATER COMMISSIONERS

To the Citizens of Bellingham:

The Board of Water Commissioners, consisting of Mr. Wilrose A. Dalpe, Chairman, Mr. J. Rosaire Brien and Mr. Bruno M. Santini have appointed Mr. Arthur Ayotte as Superintendent, Mrs. Marie Hennessy as water Bill Collector and Mrs. Lydia Santini as Clerk.

In trying to keep abreast with the increase of water consumption caused mainly by the increase in the town's population, a new source of water supply was located and also construction of a water standpipe was started.

We wish to express our thanks for the fine cooperation of the Superintendent ,Water Bill Collector, the workers on the department, all elected and appointed Town Officials, boards and committees and to the Citizens of the Town of Bellingham.

Respectfully submitted,

WILROSE A. DALPE, Chairman
J. ROSAIRE BRIEN
BRUNO M. SANTINI
Board of Water Commissioners

ASSESSOR'S REPORT FOR 1964

Gross Amount to be raised	$1,403,448.71
Less total estimated receipts and available funds	574,769.81
Net amount to be raised by taxation	$ 828,678.90

Revenue

		Taxes
Personal property value	$ 966,715.00	58,002.90
Real Estate value	12,844,600.00	770,676.00
Total taxes levied on Polls		828,678.90

Assessors' annual message: "we would do well to note that although the town's property valuation increased by almost two million dollars in 1964, it was not enough to offset the increase in the town's governmental costs, and necessitated an increase of $5.00 in the tax rate, bringing it to $60.00 per thousand." "It is believed that the URGENCY of contemplated capital outlays should be given a thorough study before going ahead with such major expenditures."

Your assessors' problems are forever mounting with their added duties each year and the taxpayers' apparent understanding is greatly appreciated as well as the cooperation of other town officials, State Department of Taxation and housing project developers.

ELLSWORTH CROOKS, Chairman
EARL ROGERS
DONAT LAPLANTE
Assessors

REPORT OF THE POLICE DEPARTMENT

To the Honorable Board of Selectmen:

Gentlemen:

As Chief of Police, I hereby submit the report of my department for the year ending December 31, 1964.

Complaints received and investigated	1974
Accidents Investigated	169
Summons served for out of Town Departments	202
Arrest made for out of Town Police Departments	24
Days in Court	88

Arrest made for:

Assault & battery	1
Assault Indecent	2
Breaking & Entering & Larceny	7
Delinquency	14
Driving so as to endanger	11
Driving under the influence	9
Drunk	4
Fraud & Forgery	3
Larceny	11
Malicious destruction to property	16
Motor Vehicles Laws, violating	41
Non Support	8
Illegitimacy	1
Selling liquor to minors	1

License to sell firearms	4
License to carry firearms	74

I wish to thank the Board of Selectmen, Police and Auxiliary Police for the co-operation they have given me in the past.

Respectfully submitted,

EUCLIDE A. FLEUETTE
Chief of Police

REPORT OF THE DOG OFFICER

To the Honorable Board of Selectmen:

Gentlemen:

As Dog Officer, I hereby submit my report for the year ending December 31, 1964.

Complaints received and investigated	426
Dogs injured by automobiles	43
Dogs killed by automobiles	44
Dogs killed for destroying	4
Dogs killed request of owner	9
Persons bitten by dogs	63
Property of owners damaged by dogs	4
Wild dogs killed and buried	2
Stray dogs confined, sold, killed, buried or sent to medical center	104
Cats killed request of owner	16

ALL DOGS MUST BE LICENSED BY APRIL 1ST.

I wish to thank the Board of Selectmen, Police, and everyone who have assisted me in my work.

Respectfully submitted,

EUCLIDE A. FLEUETTE
Dog Officer

REPORT OF THE TOWN TREASURER

Citizens of Bellingham:

Statement of Cash

Balance, January 1, 1964	$ 501,519.95
Receipts 1964	2,273,999.17
Warrants paid 1964	2,342,643.01
Balance December 31, 1964	$ 432,876.11

Report on Trust Funds

CEMETERY TRUST FUNDS

The balance of the trust funds for perpetual care in our cemeteries as of December 31, 1964 was $11,173.32. There is $446.92 available from interest earned for perpetual care expense in 1965.

OAK HILL CEMETERY TRUST FUND

On deposit in the Milford Savings Bank is $500 with interest totaling $1,061.33. Interest is to be credited to the account until the accumulative date is reached in 1967. The present balance is $1,561.33.

HENRY A. WHITNEY LIBRARY FUND

This is a $100 account with accumulated interest of $12.19 available for the purchase of books for the town library.

STABILIZATION FUND

Milford Savings Bank	$ 7,895.21
Medway Cooperative Bank	7,882.51
Benjamin Franklin Savings Bank	10,109.99
Uxbridge Savings Bank	11,038.47
Medway Savings Bank	7,774.74
Norfolk County Trust Company	$5,000.00
Total Balance	$49,700.92

The following chart illustrates the town's long term debt.

LONG-TERM OUTSTANDING DEBT

Purpose of Loan	Int. Rate%	Dates Issued	Final Payment Date	Amount Outstanding	Amount Due in 1965 Principal	Amount Due in 1965 Interest
PWA Water Bonds	2.50	3/1/39	3/1/69	$ 30,000.00	$ 6,000.00	$ 675.00
WPA Water Bonds	2.75	3/1/39	3/1/69	5,000.00	1,000.00	123.75
Water Mains Extensions	3.25	5/1/57	5/1/67	6,000.00	2,000.00	162.50
Elementary School	3.25	4/1/57	4/1/77	275,000.00	25,000.00	8,531.25
Highway Drainage	2.60	4/1/58	4/1/68	4,000.00	1,000.00	91.00
Water Well Construction	3.75	7/1/61	7/1/76	60,000.00	5,000.00	2,250.00
Jr.-Sr. High School	3.20	9/1/62	9/1/82	1,250,000.00	70,000.00	40,000.00
Land Acquisition	3.00	1/15/62	1/15/66	9,500.00	5,000.00	210.00
Jr.-Sr. High School Completion	3.10	8/1/64	8/1/71	65,000.00	10,000.00	2,015.00
Standpipe Construction	3.00	10/15/64	10/15/74	150,000.00	15,000.00	4,500.00
Totals				$1,854,500.00	$140,000.00	$58,558.50

There were four bond issues authorized in 1964 of which two were floated. The two floated were for the completion of the Junior-Senior High School and for the erection of a new water standpipe. With regard to the Standpipe Loan, these bonds were bought by the Norfolk County Trust Company at a very favorable interest rate to the Town of 3.00%. Of the $150,000 received for the Standpipe Loan, $118,866. is presently invested in United States Treasury Bills.

No action has been taken to borrow the $65,000 authorized for a new Fire-Police Station because uncertainties still remained in late December as to whether or not the station could be built for the authorized amount.

With regard to the $991,700 bond issue authorized on December 11, 1964 for the construction of a new elementary school, final requirements are presently being obtained and this bond issue will be sold in early 1965.

I wish to express my appreciation for the cooperation I received from all individuals whose assistance was required during my first year as Town Treasurer.

Respectfully submitted,

MAURICE A. GOSSELIN
Town Treasurer

REPORT OF THE BOARD OF SELECTMEN

The Board of Selectmen was composed of the following members during the year, Leopold Caya, Leo A. Stearns and Joseph R. Scolavino. Mr. Caya nominated Leo A. Stearns as chairman, and this was seconded by Mr. Scolavino. Mr. Stearns accepted the nomination.

Mrs. Jeanne Kempton was appointed as secretary, Gerard Davern was appointed Clerk of the Board. Emile Niedzwiadek was appointed Health Agent. Gerard Davern resigned as Clerk of the Board, he was replaced by Robert M. Purich, who subsequently resigned. Paul F. Belisle was appointed to finish out the year.

During the year Polio clinics were held under the supervision of the Health agent, district nurse, and Dr. Shenker. Small pox, diptheria, and anti tetanus shots were given by Dr. Harold Shenker the Board of Health doctor. In conjunction with the health agents,

during the past two years steps have been taken to increase the size of septic tanks and leaching areas to at least conform to F.H.A. requirements. This will guarantee a far more satisfactory performance from both the septic tanks and leaching areas and delay for many years to come the installation of sewerage.

During the year drains were installed at the Town hall to prevent the flow of water into the dining hall and kitchen, and to date these drains are performing satisfactorily. A new asphalt tile floor was installed in both the kitchen and dining room at the Town Hall. Woodwork was varnished, sidewalls were painted, ceilings were painted in both the kitchen and dining hall, and the cabinets in the kitchen were enameled.

During the year extensive repairs were made on the exterior of the Lyndon Murray Memorial building. New lighting and electrical work was installed in the building.

During the year painting of interior of North Community building was carried out and main floor of the building was resurfaced.

During the year the Board of Selectmen traded in both cruisers and were able to secure two well equipped cruisers for $1470.00 each, despite the very heavy milage on the old ones (Plymouth in excess of 130000 miles and Chevrolet in excess of 90000 miles.) The board of selectmen strongly recommend that the town employ two cruisers, and that they trade these in yearly to avoid excessive maintenance costs.

Town dump—The use of Town Loader and town highway equipment and Town highway personel have sharply reduced the cost of maintaining the dump and have enabled the town to keep it in better condition than ever before.

Highways—Center St. relocation under chapter 90 was nearly completed despite the delays involved in securing the railroad assistance, which had to be cleared through both the State and the Bankruptcy court in New Haven. It was not possible to start the work on Blackstone Street in front of the High School, because the work on Center Street was not fully completed. Several resurfacing jobs including two sections of Hot top were completed during the year.

During the year the Board of Selectmen worked in conjunction with the Zoning Agent, the Health Agent, the Plumbing Agent, the Board of appeals, Planning Board, the Highway department, and the Water department to see if better cooperation can be secured between the various departments, so that both individual and subdivisions could be regulated by a uniform and comprehensive set of regulations. If this were carried out, then the builder and developer would know exactly what he would be compelled to do to meet Bellingham's requirements. Definite progress has been made in this direction and changes have been in wiring regulations, sanitation regulations, plumbing regulations, and it is hoped that this will be completed during 1965.

For 1965 the Board of Selectmen recommend the purchase of the following equipment:

1) Two police cruisers to replace the present ones at end of year.

2) Replacement of old International truck with a model truck similar in size to the two trucks purchased in 1963.

3) Purchase of another new automatic sander.

4) Acceptance of the state law to enable the town to legally plow certain essential town sidewalks.

5) If the above law is accepted the purchase of a sidewalk plow to be operated by the Highway department to remove the snow from sidewalks.

We wish to thank all town officials for their cooperation during the past year.

Respectfully yours,

LEO. A. STEARNS, Chairman

LEOPOLD CAYA
Board of Selectmen
Board of Health.

REPORT OF THE PLANNING BOARD

To the Honorable Board of Selectmen and Citizens of Bellingham:

Herein is the report of the Bellingham Planning Board.

During the year 1964, the Planning Board approved the following Sub-Divisions:—

Deerfield	Blackstone St.	26 lots
Meadows	Green Acres	10 lots
Centre Park Estates	Center St.	67 lots
Leo Poirier	Off Pulaski Blvd.	4 parcels
Bald Hill Estates	Lake St.	80 lots
Evergreen Estates	Off Hartford Ave.	
Dal-Mor, Sect. A.	Dal-Mor Road	10 lots
Wethersfield—Sect. #3	Off Hartford Ave.	31 lots
Old Colony Park	Off Blackstone St.	22 lots

Numerous plans which did not require our approval under the Sub-Division Control Law were submitted and approved.

Discussions on the Master Plan and distributions of the Master Plan to various boards and officials were made.

The PLANNING BOARD feels that because of the tremendous influx and growth of population generated by the never ending building growth within the Town, the questions, problems and the like matter revolving around subdivisions, lots, building etc. have demanded a greater amount of time and consideration by the board over that of previous years.

RENE M. DELANNOY, Sr., Chairman
J. EUGENE CORRIVEAU
FRANCIS PRIOR
JOSEPH DALPE
RAYMOND RICHARDS
JOAN M. GIARD, Clerk

JURY LIST

From 6/30/64 to 6/30/65

Adams, Raymond A., 279 Lake St.—Unemployed
Alexander, Harold, So. Main St.—Retired
Anderson, Harold W., Pearl St.—Weaver
Austin, William Sr., Mechanic St.—Guard
Barron, Mary, David Rd.—Housekeeper
Beauregard, Hector T., 11 Woodland Ave.—Attendant
Bedez, Maurice, Lakeview Ave.—Retired
Belanger, Medor, Railroad St.—Card Tender
Bell, Robert O., So. Main St.—Retired
Bernier, Celina, 561 Pulaski Blvd.—Trans Worker
Bilodeau, Paul, 51 Bliss Rd.—Retired
Bliss, Robert O., Hartford Ave—Retired
Boiteau, Bertrand R., Lakeshore Drive—Stenotyper
Bouvier, Conrad, 140 Pulaski Blvd.—Retired
Bouvier, Raoul, 111 Suffolk St.—Retired
Boyle, Edward T., 10 Meadow Rd.—Unemployed
Breen, Daniel, Hartford Ave.—Retired
Chase, Stanley E., Hartford Ave.—Postoffice
Chase, Virginia P., Mechanic St.—Housewife
Clark, Thorton, 19 Potter Drive—Retired
Clinton, Joseph J., Lakeshore Drive—Aircraft Engine Repairman
Condon, Joseph C., Arrowhead Rd.
Cowen, Marshall F., 4 Beech St.—Retired
Detore, Alfred, Hartford Ave.—Heating Installer
Dore, John B., Hartford Ave.—Retired
Dupont, Thomas, 25 Oak Terrace—Retired
Espanet, Charles, Hartford Ave.—Retired
Evers, Marion, Maple St.—Retired
Fleury, Jeannette, So. Main St.—Clerk
Fraser, Marion J., First Ave.—Housewife
Garneau, Alfred A., 70 Woodland Rd.—Retired
Girouard, Elphege A., 21 Central Blvd.—Retired
Godin, Alfred, 121 Westminister St.—Retired
Godin, Antonio A., 151 Wrentham St.—Retired
Godin, Francis R., 83 Elbow St.—Overseer
Goudreau, Joseph, 51 California Ave.—Retired
Graves, Frances, So. Main St.—Housewife
Hergt, Leonard F., 94 Kennedy Rd.—Machinist
Houseman, Ernest, 50 So. Main St.—Retired
Hudson, Leslie W., So. Maple St.—Antique Salesman
Hughes, John, Third Ave.—Retired

Hughes, William, Third Ave.—Retired
Kobs, Edward M., Hartford Ave.—Retired
Kornicki, Frances S., 230 Wrentham Rd.—Real Estate
Ladouceur, Raymond P., 18 Prairie St.—Machinist
Leclaire, Arthur, 110 California Ave.—Retired
Levesque, Arthur, 11 Paine St.—Retired
Lussier, Aime, 121 Suffolk St.—At Home
Masse, Aurore, 20 Wrentham Rd.—Housewife
McMahon, William, Hartford Ave.—Retired
Meotti, Otto J., Cross St.,—Retired
Patrick, Merle P., So. Main St.—Bureau Manager
Patrick, Ray O., Patrick St.—Retired
Pleau, Anne T., 48 Easy St.—Secretary
Pleau, Harvey E., 48 Easy St.—Painter
Prior, Francis, 35 Arrowhead Rd.—Equipment Installer
Rattie, Frank, Chestnut St.—Retired
Rhodes, Frederick H., 40 Park St.—Unemployed
Riordan, Timothy A., Hartford Ave.—Retired
Robbie, Norman Jr., 257 Ruthellen Rd.—Telephone Repairman
Roy, Israel, Scott Hill Blvd.—Retired
Ruhland, Irene, Mary St.—At Home
Scolavino, Joseph R., Hartford Ave.—Edge Trimmer
Sears, Robert, No. Center St.—Moulder
Seeley, Guy L., 33 Stella Rd.—Retired
Shahtay, Michael, Hartford Ave.—Laborer
Sullivan, Eli, Cranberry Meadow Rd.—Retired
Trottier, Frederick, So. Main St.—Engineer
Trudel, Jean Paul, 471 Pulaski Blvd. —RubberWorker

REPORT OF THE CONSERVATION COMMISSION

To the Honorable Board of Selectmen and to the citizens and taxpayers of Bellingham:

The Conservation Commission was organized for the year on September 24, 1964. Rodolph Beauregard was elected Chairman. Francis Pretto was elected vice chairman and Charles Blackwood was named clerk. The other members of the board being Antonio Godin, Lawrence Desjarlais, Benjamin Baldiga, and Harold Cook, Sr.

This department would like to gain approval for a fund for land acquisition. Since all will benefit by an accelerated land program, all should be willing to assume the financial responsibility.

In conclusion we wish to thank the members of the Board of Selectmen and other interested citizens for their cooperation during the year 1964.

Respectfully submitted,

RODOLPH BEAUREGARD, Chairman
CHARLES BLACKWOOD, Clerk
FRANCIS PRETTO

REPORT OF THE FINANCE COMMITTEE

The Finance Committee wishes to thank all Town Departments that cooperated this past year. The prompt submission of 1965 Budgets however was not up to standards of previous years.

Due to the rapid growth of the Town, it would appear that the usual year to year planning is insufficient at this time. A long range planning schedule should be desirable to the citizens of the Town, and the long term expenditures can be so arranged to achieve at least a fairly level tax-rate. The Finance Committee recommends the formation of a Capital Budget or Capital Outlay Committee. The objectives should be:

1. To anticipate and schedule capital improvements over a period of years according to priority of need and consistent with the town's fiscal procedures and ability to pay.

2. To forecast necessary borrowings and their probable impact on the operating budget and the tax-rate of the town.

The Finance Committee believes that some Consolidation of Municipal Services is appropriate at this time. Simply stated the Departments involved are joined under a Director (General Supt.) who will be responsible to the Selectmen for the activities, planning and administration of the combined Departments. The Departments involved are Highway, Water, Cemetery and Municipal Fields. The only purpose of this Plan (Creation of a Public Works Dept.) is as follows:

1. To obtain efficient operation by utilizing Town employee skills and Town equipment on any of the Town's projects.

2. By scheduling the work in the various Depts. so that the maximum use of the Town equipment may be obtained.

3. By the centralized purchasing of the materials used by all Divisions.

The Finance Committee urges the Planning Board to begin Open Hearings on the Master Plan as soon as possible.

Again we urge Townspeople to attend all Finance Committee Hearings as this is where the recommendations are made for spending your tax dollars.

GEORGE L. WHEELER, Chairman
LLOYD RHODES, Vice Chairman
HENRI MASSON, Secretary
ERNEST COOPER
CHARLES HALEY
EDMUND GENTES
ERNEST SAWYER
WARREN CRIMMINGS
THOMAS GLOSE

Bellingham Finance Committee

REPORT OF THE FIRE AND FOREST FIRE DEPARTMENTS

To the Honorable Board of Selectmen:

As Chief of the Fire Department and as Forest Fire Warden, I hereby wish to submit the following combined report for the Fire and Forest Fire Departments and the Ambulance-Rescue Division.

The alarms answered by the above mentioned departments are as follows:

Fire Department

Building Fires	19
Chimney Fires	6
Auto & Truck Fires	12

Miscellaneous	17
Dumps	13
Wash Downs	5
Mutual Aid	1
False Alarms	2
	75

Forest Fire Department

Woodlands	3
Grass & Brush	119
Incinerators	7
Mutual Aid	1
False Alarms	3
	133

Ambulance & Rescue Division	230

The population explosion in Town should make all of us more safety and fire conscious than ever before, and by the same token the Town should supply the Fire Department and Ambulance-Rescue Division with the necessary tools for the protection to which the town residents are entitled.

The number of calls answered by the Fire and Forest Fire Departments during the year of 1964 showed an increase of approximately 24% over 1963. There was a small increase, less than 5%, in the number of Ambulance-Rescue calls. However, the figure is increasing each year.

Of the six pieces of fire fighting apparatus now in use, three of the trucks are over twenty-five years old; one is fifteen years old; one is eleven years old and the newest piece of fire fighting apparatus that we have is now four years old.

The Rescue Wagon is now ten years old and the Ambulance is three years old.

In the three stations, No. 1 in South Bellingham, No. 2 in Bellingham Center and No. 3 in North Bellingham, we have approximately ninety thoroughly trained and qualified men whose years of service with this department range from thirty-four years of

service to one year of service. These devoted men are on call for any emergency twenty-four hours per day whether it be for fire or ambulance service. These underpaid servants devote much of their free time to practice and drill sessions, without pay, in order that they may be best prepared for any emergency that might arise.

I wish to thank all the officers and men of the three stations and the officers and men of the ambulance and rescue for their splendid cooperation and devotion to duty.

With the growth of the Town, is the Fire Department going to be the last to grow or will the citizens of this Town vote for the purchase of a new 750-gallon pumper for the protection of their own homes and property thereby showing the generally unappreciated men that give a 24 hour coverage that they have not been completely forgotten.

At this writing, all indications point to the fact that we will have a new Fire Station, centrally located, with a basic fire alarm system that should eventually cover every section of town.

The Highway and Water Departments have been most cooperative in keeping the Fire Department informed of all highways and hydrants under repairs.

To the Honorable Board of Selectmen, I wish to express my sincere thanks for their cooperation, understanding and assistance that has been given to the three divisions that come under the jurisdiction of the Fire Department.

Respectfully submitted,

PETER KORNICKI

IN MEMORIAM

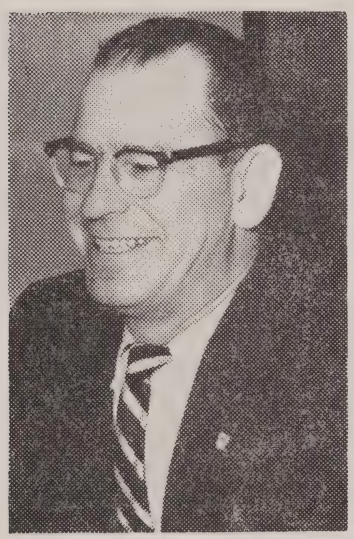

ARCHILLE E. TROTTIER

Chairman of the Board of Appeals and former clerk of the Bellingham Board of Selectmen. President of the Bellingham Little League.

Born 6/1/1916 Died Jan. 20, 1965

REPORT OF THE SUPERINTENDENT OF HIGHWAYS

To the Honorable Board of Selectmen and to the Citizens of Bellingham and the Taxpayers of Bellingham:

The following streets were treated and sealed in parts, under Chapter 90-Maintenance. These streets and many others need cleaning, catchbasins, patching, road mix and sealing. A type I hot top was laid in place on Paine St. and levelling course was applied on No. Main St., Hartford Ave., Paine Street, and So. Main Street. Sand sealing was applied on No. Main St., Park St., and Hartford Ave.

Report of work done on various streets and highways during the year 1964. Various emergencies occurred, such as washouts, trees, and debris requiring gravel, patching and brush cutting on said streets.

Kennedy Rd.	Potter Circle	Short St.
So. Main St.	North St.	Hartford Ave.
First Ave.	Lake Street	Farm St.
Holstrom Rd.	No. Center St.	Chamberlain St.
No. Main St.	Wrentham St.	Prospect St.
Third Ave.	Stone St.	Scott Hill Blvd.
Easy St.	So. Center St.	Silver Ave.
Blackstone St.	Grove St.	Depot St.
Locust St.	Westminster St.	Andrews St.
Dorothy Ave.	Cross St.	Park St.
Pond St.	Rondeau Rd.	James St.
High St.	Lakeshore Dr.	Lakeview St.
Central St.	Paine St.	Elbow St.

The following were graded in whole or in parts:

Florida Ave.	Mellon St.	Granite St.
Brook St.	Taunton St.	Nason St.
Hixen St.	Autumn St.	Auger St.
Mill St.	Fourth St.	Chestnut St.
River St.	Railroad St.	Locust St.

Brush cutting on the following in whole or in parts:

So. Main St.	Cross St.	Pulaski Blvd.
Hartford Ave.	Center St.	North St.
Maple St.	Blackstone St.	Taunton St.
No. Main St.	High St.	Wrentham St.
Park St.	Stone St.	Otis St.

The following streets were treated with asphalt and tar in whole or in parts:

Maple St.	Hartford Ave.	Depot St.
Lakeshore St.	Lake St.	No. Main St.
So. Main St.	Pulaski Blvd.	Farm St.

IN MEMORIAM

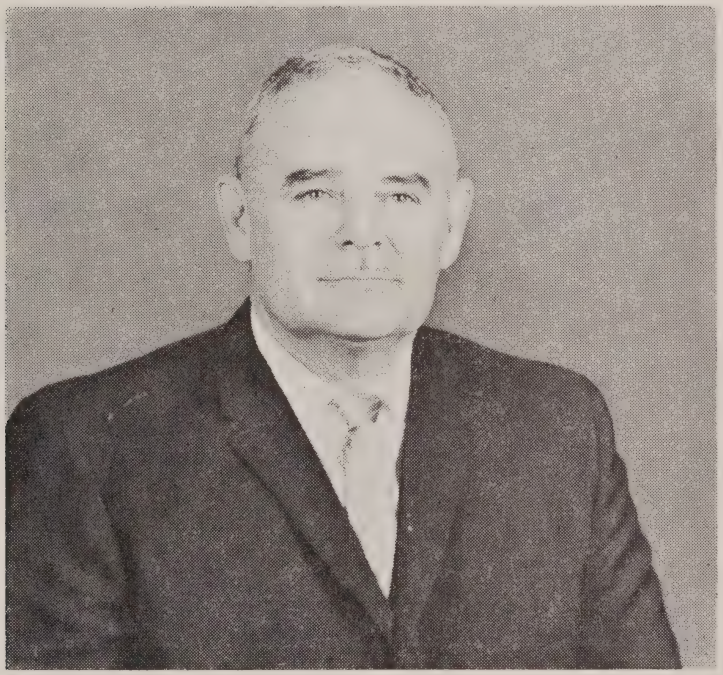

OMER T. HARPIN

Police Officer and Sergeant from March 1937 to October 1964

Construction 90—Chapter-90 was completed as per agreement with State and County funds; Project consisted of installing catch basins, excavation, embankment, grading, rolling, retaining walls, and edges. Construction was completed and performed with and under supervision of State Engineers, and your Supt. of Streets.

Sidewalk Maintenance:

Work of maintenance was performed on Moody, Pulaski Blvd., So. Main St., Muron St., Wrentham St., and Hartford Ave.

Bridges-Railings:

Making cement posts, repairing, installing railings, posts, painting posts and bridges.

Signs-Guideposts:

So. Main St.	No. Main St.	Cross St.
Lake St.	Pinegrove Ave.	Wrentham St.
Pulaski Blvd.		

Snow Removal and Sanding:

Sanding and Plowing was performed as expeditiously as possible. As was stated last year, another sander is a necessity for a Town of over 10,000 Pop. and I highly recommend passage of same.

Farm Street was surfaced from Phillipps Dr. to bridge near the Keane home.

Highway Sand Cleaning:

Work on sweeping both mechanically and manual on following streets:

No. Center St.	Holstrom St.	Governor Ave.
Mohawk St.	Florida St.	Woodland Ave.
Spring St.	Poirier St.	Bliss Ave.
Wrentham St.	Second Ave.	James St.
Elm St.	Irving St.	Auclair St.

Elbow St.
Mann St.
Stockholm St.
Glennbrook St.
Potter Dr.
Meadow Rd.
Lawrence Ave.
First Ave.
Rondeau St.
Bellingham St.
Farm St.
Chamberlain St.
Trenton St.
Pearl St.
Norfolk St.
Salisbury St.
Cutler St.
Linwood Ave.
Pleasant St.
Beech St.
California Ave.
Lowland St.
Suffolk St.
Maple St.
Pond St.
Roy St.
Richard Ave.
Mansion St.
No. Main St.
Pain St.
Elvira St.
Cedar Hill Rd.
Summer St.
Dube St.
Plain St.
Pothier St.
Scott Hill Blvd.
Hartford Ave.
Pickering St.
Prospect St.
Harpin St.
Pinegrove Ave.
Liberty Ave.
Highland St.
Key St.
Oak Terrace
Stensen St.
Orchard St.
McKean St.
Stone St.
Cabot St.
Short St.
Kennedy St.
Coderre Dr.
Chestnut St.
Silver Ave.
Central Blvd.
Lakeshore Dr.
Harper Blvd.
Hunt St.
Muron St.
Third Ave.
Geordan St.
Andrews St.
High St.
Atlanta Ave.
Arthur St.
Arrowhead Rd.
Scott St.
Dorothe Ave.
Winter St.
Cranberry Meadow Rd.
Easy St.
Taunton St.
Douglass Dr.
Westminster Ave.
Main Ave.
Freeman St.
Oak St.
Brisson St.
Robert St.

In closing I wish to thank the Board of Selectmen, the State Engineers, Water Dept., Police Dept., Fire Dept., School Dept., and all town officials, citizens of Bellingham, and also the employees of the Highway Dept. for their sincere efforts in working faithfully with me in making the department operate efficiently during the past year.

Respectfully submitted,

ALFRED M. COTE
Highway Superintendent

TAX COLLECTOR'S REPORT

January 1, 1964 to December 31, 1964

Amount Collected—$990,397.52

Tax	$983,169.87
Interest	2,443.97
Water Liens	4,542.68
Municipal Liens	241.00

POLL TAX

Summary of Collections

Year 1963		
Outstanding January 1, 1964		$184.00
Paid Treasurer	$132.00	
Abated	52.00	
Interest	9.00	
Outstanding December 31, 1964		None

MOTOR VEHICLE

Year 1960		
Outstanding January 1, 1964		$63.61
Paid Treasurer	$63.61	
Interest	2.39	
Outstanding December 31, 1964		None
Year 1961		
Outstanding January 1, 1964		$1,690.16
Paid Treasurer	$ 194.15	
Abated	1,496.01	
Interest	7.25	
Outstanding December 31, 1964		None

Year 1962		
Outstanding January 1, 1964		$11,520.28
Paid Treasurer	$5,972.06	
Abated	5,154.84	
Interest	216.31	
Outstanding December 31, 1964		$393.38
Year 1963		
Outstanding January 1, 1964		$67,463.16
Paid Treasurer	$51,498.23	
Abated	7,565.56	
Refunded	2,636.22	
Interest	276.70	
Outstanding December 31, 1964		$11,035.59
Year 1964		
Committed January 1, 1964		$191,398.79
Paid Treasurer	$136,897.78	
Abated	16,567.21	
Refunded	2,834.25	
Interest	92.02	
Outstanding December 31, 1964		$40,768.05

FARMER'S EXCISE

Year 1962		
Outstanding January 1, 1964		$23.13
Paid Treasurer	$23.13	
Interest	1.60	
Outstanding December 31, 1964		None
Year 1963		
Outstanding January 1, 1964		$72.50
Paid Treasurer	$48.75	
Interest	.50	
Outstanding December 31, 1964		$23.75

Year 1964		
Committed January 1, 1964		$295.68
Paid Treasurer	$181.80	
Outstanding December 31, 1964		$113.88

PERSONAL PROPERTY

Year 1961		
Outstanding January 1, 1964		$600.00
Paid Treasurer	$600.00	
Interest	24.00	
Outstanding December 31, 1964		None
Year 1962		
Outstanding January 1, 1964		$3,335.75
Paid Treasurer	$2,142.25	
Abated	341.00	
Interest	84.19	
Outstanding December 31, 1964		$852.50
Year 1963		
Outstanding January 1, 1964		9,387.50
Paid Treasurer	$3,544.50	
Abated	38.50	
Interest	36.45	
Outstanding December 31, 1964		$5,804.50
Year 1964		
Committed January 1, 1964		$58,002.90
Paid Treasurer	$46,194.40	
Abated	129.00	
Refunded	15.00	
Interest	5.96	
Outstanding December 31, 1964		$11,694.50

REAL ESTATE

Year 1962		
Outstanding January 1, 1964		$18,634.78
Paid Treasurer	$15,997.53	
Abated	374.00	
Added to Tax Title	698.50	
Interest	731.15	

Outstanding December 31, 1964		$1,564.75
Year 1963		
Outstanding January 1, 1964		$63,528.90
Paid Treasurer	$46,999.40	
Abated	1,445.12	
Added to Tax Title	796.20	
Refunded	561.75	
Interest	812.88	
Outstanding December 31, 1964		$14,849.93
Year 1964		
Committed January 1, 1964		$773,532.00
Paid Treasurer	$672,680.28	
Abated	35,822.40	
Added to Tax Title	1,603.50	
Refunded	5,445.00	
Interest	136.25	
Outstanding December 31, 1964		$68,870.82

WATER LIENS

Year 1962	
Paid Treasurer	$857.01
Interest	7.32
Year 1963	
Paid Treasurer	$860.03
Year 1964	
Paid Treasurer	$2,825.64

MUNICIPAL LIENS

Year 1964	
Paid Treasurer	$241.00

Respectfully submitted,

JOSEPH M. BONOLLO
Tax Collector

ANNUAL REPORT

of the

BLACKSTONE VALLEY VOCATIONAL REGIONAL DISTRICT SCHOOL COMMITTEE

for the

YEAR ENDING DECEMBER 31, 1964

DIRECTORY OF THE BLACKSTONE VALLEY VOCATIONAL REGIONAL SCHOOL

School Committee

James S. Mullaney, Chairman	Northbridge
James E. Kellett, Vice-Chairman	Milford
Omer A. Plouffe	Bellingham
Matthew C. Krajewski	Blackstone
L. Wayne Gilley	Douglas
Roland C. Hallen	Grafton
Charles E. Burnham	Hopedale
J. Gerard Sweeney	Mendon
William G. Holmes	Millbury
Nelson H. Morin	Millville
Francis W. Silun	Sutton
Edward S. Henderson	Upton
Herman Buma	Uxbridge
Charles D. Peckham, Secretary	Northbridge
Arthur C. Young, Treasurer	Hopedale
Kevin R. Sherin, Legal Counsel	Uxbridge

Superintendent-Director

Paul J. Sullivan	Telephone 234-3592
Office	61 Church Street, Whitinsville

Regular School Committee meetings are held at the Northbridge Senior High School on the first and third Thursday of each month at 7:30 P.M.

During the year of 1964 the Blackstone Valley Vocational Regional District School Committee held twenty-four regular meetings and seven special meetings.

At the annual town meeting of each of the member towns the following were elected to serve on the Blackstone Valley Vocational Regional District School Committee:

Omer A. Plouffe, Bellingham	2 years
Matthew C. Krajewski, Blackstone	3 years
L. Wayne Gilley, Douglas	1 year
Roland C. Hallen, Grafton	3 years
Charles E. Burnham, Hopedale	2 years
J. Gerard Sweeney, Mendon	1 year
James E. Kellett, Milford	3 years
William G. Holmes, Millbury	1 year
Nelson H. Morin, Millville	3 years
James S. Mullaney, Northbridge	2 years
Francis W. Silun, Sutton	2 years
Edward S. Henderson, Upton	1 year
Herman Buma, Uxbridge	1 year

On April 1, 1964, the newly elected members met to select their officers for the ensuing year. The following were elected:

James S. Mullaney, Chairman
James E. Kellett, Vice-Chairman
Charles D. Peckham, Secretary
Arthur C. Young, Treasurer
Kevin R. Sherin, Legal Counsel

On February 1, 1964, Paul J. Sullivan assumed his duties as the Superintendent-Director of the Blackstone Valley Vocational Regional School District. His first assignment was to prepare the educational specifications for the new vocational high school.

These educational specifications have been approved by the Blackstone Valley Vocational Regional District School Committee, the Massachusetts Department of Education, and the Massachusetts School Building Assistance Commission.

The architectural firm of Wendell T. Phillips Associates was selected to design the Blackstone Valley Vocational Regional School. The preliminary plans have been completed and have been approved by the Massachusetts School Building Assistance Commission.

The school is designed to meet the immediate and future needs of the thirteen towns of the Blackstone Valley Vocational Regional School District. It will accommodate 360 boys in the 9th through 12th grades and will offer training in the following courses: Auto Mechanics, Auto Body, Machine Shop, Electronics, Mill and House Carpentry, Metal Fabrication, Drafting, and Plant Maintenance.

All twelve member towns voted to accept an amendment to the Blackstone Valley Vocational Regional School District Agreement whereby the Town of Millbury was admitted to membership in the Regional School District.

Considerable time and effort were expended by the members of the Committee in finding the best site possible and finally by a unanimous vote on December 3, 1964, the Voss property in West Upton was selected as the site for the new vocational high school.

Also on December 3, 1964, the Vocational Regional District School Committee voted unanimously to incur debt in the amount of $1,200,000. Even though the exact cost of the school had not been determined up to this time, the Committee voted to incur debt in order to preserve our present reimbursement rate of 56% from the Massachusetts School Building Assistance Commission. If the major portion of the debt had not been authorized by December 31, 1964, the reimbursement to the member towns would have dropped from 56% to 48%, which would have meant a loss of $100,000 to $120,000 to the member towns.

On September 19, 1964, President Johnson signed into law the Appropriation Act for the Department of Health, Education, and Welfare which provides over $120,000,000 for fiscal 1965 to implement the Vocational Act of 1963. This law requires each state to spend at least 33 percent of its share for new area vocational-technical schools. Therefore, the Blackstone Valley Vocational Regional School should be one of the first in the country to receive federal funds to aid in its construction.

The Committee has selected the First National Bank of Boston as their fiscal agent and Ropes and Gray has been selected as bond counsel.

On December 24, 1964, the Blackstone Valley Vocational Regional school District's application for a planning advance of $62,700 was approved by the Housing and Home Finance Agency of the United States Government.

Balance Sheet — December 31, 1964

Assets

Cash in bank and on hand	$ 3,058.50
U. S. Treasury Bill (cost)	24,759.86
	$27,818.36

Liabilities and Reserves

Liabilities:		
Employees' payroll deductions:		
Withholding taxes—federal	$ 233.26	
Withholding taxes—state	79.73	
Hospitalization	10.07	
Retirement fund	66.36	$ 389.42
George Barden funds		3,000.00
Excess and deficiency account		24,428.94
		$27,818.36

Analysis of Excess and Deficiency Account

Balance, December 31, 1963	$34,535.80
Add: Revenue	6,534.11
Excess of appropriation over expenses	11,854.53
Less: Appropriations	28,495.50
Balance, December 31, 1964	$24,428.94

Summary of Appropriations, Expenditures and Revenue

For the Year Ended December 31, 1964

	Appropriated	Expenditures	Balance
Director's salary	$ 10,600.00	$ 5,594.48*	$ 5,005.52
Director's travel	3,200.00	*	3,200.00
Director's office equipment & supplies	1,100.00	692.24	407.76
Engineering	4,300.00	4,115.00	185.00
Test borings	1,000.00	832.50	167.50
Appraisals	700.00	700.00	
Percolation test	25.00	25.00	
Electricity	100.00	11.30	88.70
Insurance	85.50	85.50	
Rent	600.00	480.00	120.00
General expenses	200.00	178.06	21.94
Treasurer's salary	600.00	400.00	200.00
Legal expenses	1,400.00	1,345.00	55.00
Clerk's salary	2,500.00	1,090.56	1,409.44
Air Conditioner	175.00	175.00	
Telephone	500.00	339.02	160.98
Travel—other	500.00	14.10	485.90
Filing cabinet and office supplies	375.00	301.90	73.10
Postage	200.00	93.32	106.68
Office supplies—other	225.00	58.10	166.90
Blue Cross-Blue Shield	110.00	109.89	.11
	$ 28,495.50	$ 16,640.97	$ 11,854.53

Revenue

Town of Millbury	$ 5,406.25
Town of Milford	121.26
Interest U.S. Treas. Bills	1,002.52
Miscellaneous	4.08
	$ 6,534.11

* Net of George Barden Funds which amounted to $6,000.00

Appointment of Costs Incurred by the District

(A) Classification of Costs

For the purpose of apportioning assessments levied by the District against the member towns, costs shall be divided into two categories: capital costs and operating costs.

(B) Capital Costs

Capital costs shall include all expenses in the nature of capital outlay such as the cost of acquiring land, the cost of constructing, reconstructing and adding to buildings, and the cost of remodeling or making extraordinary repairs to a school building or buildings, including without limitation the cost of the original equipment and furnishings for such buildings or additions, plans, architects' and cunsultants' fees, grading and other costs incidental to placing school buildings and additions and related premises in operating condition. Capital costs shall also include payment of principal of and interest on bonds, notes or other obligations issued by the District to finance capital costs.

(C) Apportionment of Capital Costs

Capital costs shall be apportioned annually in December for the ensuing year as follows:

(1) Each member town's share of the capital costs incurred in connection with the construction, equipping and placing in operation of the initial district school building, including the payment of principal of and interest on bonds, notes or other obligations of the District to finance such capital costs, shall be determined by computing the ratio which the sum of its public school male pupil enrollments in grades nine through twelve, inclusive, on October 1 of the three years next preceding the year in which the Committee votes to authorize the incurring of such capital costs bears to the sum of the public school male pupil enrollments in grades nine through twelve, inclusive, of all the member towns on October 1 of the same three years; and in the case of capital costs consisting of the payment of principal of and interest on bonds, notes or other obligations issued by the District, the ratio shall not be changed during the period in which such bonds, notes or other obligations are outstanding, except as provided in subsection VII(A).* For the purpose of this clause (1) of Section

(A) above, public school male pupil enrollments shall be defined as the number of male pupils in grades nine through twelve, inclusive, residing in each member town and receiving education at such town's expense.

Ratio is each member town's share of the capital costs.

$$\text{Ratio} = \frac{\text{Sum of all the male pupils in grades 9-12 for the previous 3 years in each town}}{\text{Total of all the male pupils in grades 9-12 for the previous 3 years in the district}}$$

Enrollment of Boys in Grades Nine through Twelve Receiving Education at the Towns' Expense

Town	Oct. 1, 1961	Oct. 1, 1962	Oct. 1, 1963	3-Year Total	Ratio
Bellingham	149	198	215	562	.08492
Blackstone	96	112	131	339	.05122
Douglas	67	79	84	230	.03475
Grafton	234	254	289	777	.11741
Hopedale	121	126	121	368	.05561
Mendon	45	48	61	154	.02329
Milford	357	372	400	1129	.17059
Millbury	289	304	298	891	.13462
Millville	21	31	32	86	.01299
Northbridge	232	252	307	791	.11952
Sutton	112	115	138	365	.05515
Upton	91	99	114	304	.04594
Uxbridge	190	206	226	622	.09399
Total	2006	2196	2416	6618	1.00000

We estimate that the interest on the school bonds in 1965 will be $19,200, based on an interest rate of 3.2%.

Each town's share will be as follows:

	Ratio	Interest
Bellingham	.08492	$ 1,630.47
Blackstone	.05122	983.42
Douglas	.03475	667.20
Grafton	.11741	2,254.27
Hopedale	.05561	1,067.71
Mendon	.02329	447.17
Milford	.17059	3,275.33
Millbury	.13462	2,584.70

Millville	.01299	249.41
Northbridge	.11952	2,294.78
Sutton	.05515	1,058.88
Upton	.04594	882.05
Uxbridge	.09399	1,804.61
Total		$19,200.00

(D) Operating Costs

Operating costs shall include all costs not included in capital costs as defined in section (B) above, but including interest on temporary notes issued by the District in anticipation of revenue.

Operating Budget for 1965

Director's Salary (Net of George Barden Funds)	$ 6,000
Director's Travel	3,200
Director's Office Equipment & Supplies	1,100
Electricity	100
Insurance & Bond	148
Rent	500
General Expenses	400
Treasurer's Salary	1,000
Legal Expenses	1,000
Clerk's Salary	3,000
Telephone	500
Travel—Other	500
Postage	200
Blue Cross-Blue Shield	150
	$17,798

Due to the fact that our balance on December 31, 1964 will be large enough to take care of our operating expenses for 1965, the member towns will not be asked to appropriate any money for operating expenses in 1965.

* See Agreement Between the Towns of Bellingham, Blackstone, Douglas, Grafton, Hopedale, Mendon, Milford, Millville, Northbridge, Sutton, Uxbridge and Upton, Massachusetts, with Respect to the Establishment of a Regional Vocational High School District.

Respectfully submitted OMER A. PLOUFFE

BELLINGHAM CIVIL DEFENSE

To: Honorable Board of Selectmen:

Since this Director has taken office the following duties have been accomplished:

1. A complete working staff has been appointed in all phases of CD work including Communications and warning, medical and rescue, transportation, education, radiological and shelter.

2. An Operational Plan for the Town of Bellingham has been prepared, typed, approved by all CD Agencies and is now being used in the town.

3. The town now has access to Government Surplus Property.

4. The Assumption School has been inspected, licensed, and is stocked as a community shelter.

5. The town warning system has been evaluated.

6. This staff has tried to educate the people of Bellingham in personal and family survival through films, speeches, newspapers and pamphlets.

7. We now have Radiological Monitoring Teams from each section of town. These men attended and completed a course held in Milford.

8. An advanced First-Aid Couse was held and completed with the aim of recruiting future instructors.

9. This department has completed our Work Service Program as assigned to us by Sector Civilian Defense Headquarters in Milford, Mass.

The following items are in process at this time:

1. A Personal and Family Survival Course is being held weekly at the Pinecrest School. Class being conducted by the State of Massachusets, Office of Adult Education in Civilian Defense.

2. A request has been made to the U. S. Army Engineers to survey for acceptance, the new Junior-Senior High School as a public shelter.

3. A request has also been made through CD Headquarters for an evaluation, by competent engineers, of the town warning system.

The following items are planned for the future:

1. This department would like to gain approval for, and establish a Communication and Control Center, with trained personnel, in the new Junior-Senior High School.

2. To erect sirens in the town to give adequate warning in case of emergency.

3. To organize and train more volunteers in all phases of Civil Defense Work.

4. The ultimate aim of this staff is to train and educate one member in each family in Family Survival and Self-Medical Help. None of us know when an emergency may occur.

5. Encourage the building of private family Fall Out Shelters.

I would like to thank the Board of Selectmen for all of their help and also my staff, who have been very co-operative, and all Civilian Defense Personnel, who have aided us in our attempt to set up an efficient Civilian Defense Agency in Bellingham.

ANDRE R. FLEUETTE
CD Director

TOWN ACCOUNTANT'S REPORT FOR THE YEAR 1964

To the Honorable Board of Selectmen and
the Taxpayers of Bellingham:

The annual Report of the Accounting Department is herewith submitted.

It comprises a Statement of Receipts, Appropriations, Transfers, and Expenditures; also a Trial Balance showing balances carried forward to 1965, and a Balance Sheet showing the financial condition of the Town as of December 31, 1964.

The portion of Surplus Revenue certified by the Director of Accounts, as available funds, (Free Cash) as of January 1, 1965 is $154,478.23 which may be used by the Town during 1965.

To all who extended me their cooperation during the past year, I express my sincere appreciation.

RUSSELL A. HAMMOND,
Town Accountant

CASH RECEIPTS—1964

TAXES

Poll—1962	$ 4.00	
Poll—1963	134.00	
Personal Property—1961	600.00	
Personal Property—1962	2,142.25	
Personal Property—1963	3,924.50	
Personal Property—1964	46,194.40	
Real Estate—1961	60.00	
Real Estate—1962	15,997.53	
Real Estate—1963	49,733.65	
Real Estate—1964	672,680.28	
		791,470.61

MOTOR VEHICLE & TRAILER EXCISE TAXES

Levy—1960	63.61	
Levy—1961	220.55	
Levy—1962	6,038.07	
Levy—1963	55,450.83	
Levy—1964	136,897.78	
		198,670.84

INTEREST

Levy—1960	2.39	
Levy—1961	36.45	
Levy—1962	1,022.07	
Levy—1963	1,170.80	
Levy—1964	234.53	
		2,466.24

TAX TITLES

Redemption	2,428.73	
Interest	183.85	
		2,612.58

LOANS

Highway Loans in Anticipation of Reimbursement	39,000.00	
Temporary Loans in Anticipation of Revenue	320,000.00	
		359,000.00

AGENCIES AND TRUSTS

Federal Withholding Taxes	64,595.15	
State Withholding Taxes	7,146.71	
Group Insurance—Payroll Deductions	1,132.05	
Hospitalization—Payroll Deductions	7,583.11	
Retired Employees	535.74	
Dog Licenses Due County	1,627.50	
Library Fund Withdrawals	4.50	
Cemetery Fund Perpetual Care Withdrawals	445.80	
		83,070.56

LICENSES AND PERMITS

All Alcoholic	4,412.00
Wines & Malts	165.00
Common Victualers	46.00
Used Car Dealer	55.00
Sunday Entertainment	31.00

General Amusement	51.00	
Plumbing Permits	1,935.50	
Building Permits	3,079.00	
Wiring Permits	572.00	
Garages	35.50	
Junk Dealer	17.00	
Auctioneer	2.00	
Pistol	101.00	
Milk & Cream	4.00	
Cesspool & Septic Tanks	2,367.00	
Miscellaneous	7.50	
		12,880.50

FARMER'S ANIMAL EXCISE TAXES

Levy—1962	23.13	
Levy—1963	48.75	
Levy—1964	181.80	
		253.68

WATER INCOME

Water Rates & Charges	67,564.45	
Water Liens—1962	857.01	
Water Liens—1963	860.03	
Water Liens—1964	2,825.64	
		72,107.13

HIGHWAY REIMBURSEMENT

Chapter 782	4,000.00	
Chapter 81	32,,300.67	
Chapter 90—Maintenance	6,000.00	
Chapter 90—Construction	17,250.00	
Highway—Machinery Revenue	2,804.00	
		62,354.67

SCHOOL REIMBURSEMENT

National Defense Act (Revolving)	21,869.88	
School Lunch Program—State & Federal	9,239.86	
Lunch Program (Revolving)	38,992.32	
School Aid—Chapter 70 State	96,993.78	

Vocational Education Tuition & Transportation—State	313.25	
Tuition Transportation—Cities & Towns	2,226.90	
Transportation State	52,162.04	
Construction	11,155.80	
Athletic Fund (Revolving)	2,148.50	
School Aid—Chapters 69 & 71	1,141.63	
P.T.A. Gift	1,000.00	
Rental of Auditorium	276.67	
		237,520.63

CHARITIES

Temporary Aid:		
State	2,339.48	
Cities & Towns	436.85	
		2,776.33
Disability Assistance:		
U.S. Grants	5,424.00	
Administration—U.S. Grants	1,728.10	
State	2,889.93	
		10,042.03
Old Age Assistance:		
U.S. Grants	36,881.01	
Administration—U.S. Grants	1,695.01	
State	17,100.71	
Cities & Towns	307.05	
Meal Tax—State	3,701.79	
		59,685.57
Aid to Dependent Children:		
U.S. Grants	16,645.50	
Administration—U.S. Grants	5,112.32	
State	10,229.59	
		31,987.41
Medical Aid to the Aged:		
U.S. Grants	13,811.42	
Administration—U.S. Grants	1,523.33	
State	10,037.37	
		25,372.12

Veterans Aid:		
State	12,338.07	
Recoveries	65.00	
		12,403.07

STATE INCOME

Income Tax	13,239.48	
Corporation Tax	28,308.93	
Libraries	1,693.50	
		43,241.91

REFUNDS

Public Welfare	594.66	
Aid to Dependent Children	305.00	
Disability Assistance	258.15	
Medical Aid to the Aged	12.71	
Veterans Services	26.60	
School Department	894.96	
Inspector of Wires	15.00	
Police Dept.	31.70	
Selectmen	3.96	
Board of Assessors	2.79	
No. Community Building	1.50	
Highway Department	315.87	
Treasurer	142.86	
Tax Title	4.05	
		2,609.81

MISCELLANEOUS RECEIPTS

Ambulance Fees	668.00
Insurance Claims	211.85
Dog Licenses Due County	1,075.19
Library Fines	145.68
Junior-Senior High School Construction	35,263.80
Sale of Books	10.00
Sealer of Weights & Measures	115.50
Court Fines	144.00
State Tax—Employers' Compensation	65.82

Standpipe Loan	150,000.00	
Director of Standards	26.00	
Retarded Children	3,446.87	
Loss of Taxes	2,685.50	
Unstated	10.00	
Water Dept.	247.04	
Junior-Senior High—Bonds	65,000.00	
		259,115.25

INTEREST

Accrued Interest	3,998.98	
Municipal Liens	244.00	
Premium on Loans	115.25	
		4,358.23
Total Cash Receipts		$2,273,999.17

CASH EXPENDITURES—1964

GENERAL GOVERNMENT

Moderator

Appropriation	$	
Salary	45.00	
Expenses	15.00	60.00
Expenditures		
Moderator—Salary	35.00	
Secretarial	15.00	
		50.00
Balance to Surplus		10.00

Finance Committee

Appropriation		
Salary	100.00	
Expenses	150.00	250.00

Expenditures		
Clerical	100.00	
Dues	25.00	
Postage & Office Supplies	21.04	
Committee Meetings	20.20	166.24
Balance to Surplus		83.76

Selectmen

Appropriation		
Salaries	3,380.00	
Expenses	1,130.00	4,510.00
Expenditures		
Board Salaries	2,280.00	
Secretary	550.00	
Clerk	415.60	
Meetings & Travel	395.00	
Postage & Office Supplies	214.21	
Telephone	249.72	
Dues & Subscriptions	66.00	
Posting Warrants	14.00	
Distributing Notices	15.00	4,199.53
Balance to Surplus		310.47

Accountant

Appropriation		
Salary	2,900.00	
Expenses	515.00	
Capital Outlay	200.00	3,615.00
Expenditures		
Salary	2,800.00	
Clerical	100.00	
Postage & Office Supplies	71.59	
Telephone Tools	38.69	
Traveling	150.00	
Dues & Subscriptions	5.00	
Adding Machine & Typewriter Repairs	24.50	3,189.78
Balance to Surplus		425.22

Treasurer

Appropriation		
Salary	2,900.00	
Expenses	1,499.40	
Receipts	142.86	4,542.26
Expenditures		
Salary	2,700.00	
Clerical	200.00	
Postage & Office Supplies	766.05	
Traveling	300.00	
Telephone	212.86	
Bond	188.40	
Dues & Subscriptions	11.00	
Postal Meter & Checkwriter Service	147.70	
Adding Machine & Typewriter Repair	16.25	4,542.26
Balance		.00

Tax Collector

Appropriation		
Salary	2,500.00	
Expenses	1,803.00	4,303.00
Expenditures		
Salary	2,500.00	
Postage & Office Supplies	1,104.26	
Telephone	207.95	
Dues	6.00	
Bonds	446.40	4,264.61
Balance to Surplus		38.39

Assessors

Appropriation		
Salaries	5,500.00	
Expenses	1,655.00	
Refund	2.79	7,157.79

Expenditures		
Board Salaries	4,900.00	
Clerk's Salary	600.00	
Traveling	1,032.00	
Postage & Office Supplies	200.36	
Telephone	167.75	
Dues	12.00	
Photostatic Copies	229.60	
Preparing Abstracts	10.95	7,152.36
Balance to Surplus		5.43

Certifying Notes

Appropriation		50.00
Expenditures		
Notes Certified		10.00
Balance to Surplus		40.00

Town Clerk

Appropriation		
Salary	1,800.00	
Expenses	1,400.00	
Capital Outlay	300.00	3,500.00
Expenditures		
Salary	1,800.00	
Postage & Office Supplies	229.02	
Telephone	132.80	
Vital Statistics	619.55	
Traveling	300.00	
Dues	12.00	
Bonds & Insurance	60.63	
Official Oaths of Office	34.00	
Town Meeting Expense	12.00	
Capital Outlay	300.00	3,500.00
Balance		.00

Legal Town Counsel

Appropriation		
Salary	1,400.00	
Expenses	100.00	1,500.00
Expenditures		
Salary	1,400.00	
Telephone	50.00	
Considerations	5.00	
Supplies	5.00	
Traveling	40.00	1,500.00
Balance		.00

Elections & Registrations

Appropriation		
Salaries	700.00	
Expenses	7,720.00	8,420.00
Expenditures		
Salaries	700.00	
Election Officials	3,547.70	
Election Lunches	351.09	
Street Listing & Census Books	776.72	
Election Supplies	1,436.65	
Postage & Office Supplies	418.55	
Telephone	102.85	
Town Meeting Expense	827.00	
Posting Warrants & Notices	126.00	
Advertising	53.44	
Traveling	80.00	8,420.00
Balance		.00

Planning Board

Appropriation		
Salary	300.00	
Expenses	480.00	780.00

Expenditures		
Clerk's Salary	220.16	
Postage & Office Supplies	60.03	
Dues	40.00	
Toll Calls	.88	
Meetings & Conferences	36.50	
Travel	15.00	372.57
Balance to Surplus		407.43

Zoning Board of Appeals

Appropriation		
Salary	300.00	
Expenses	580.00	880.00
Expenditures		
Clerk's Salary	300.00	
Office Supplies & Expenses	62.46	
Traveling	468.00	
Typewriter Repair	8.50	
Dues & Subscriptions	15.00	853.96
Balance to Surplus		26.04

Zoning Agent

Appropriation		
Salary	750.00	
Expenses	250.00	1,000.00
Expenditures		
Salary	750.00	
Postage & Office Supplies	28.50	
Telephone Tolls	1.80	
Traveling	128.60	
Advertising	20.16	929.06
Balance to Surplus		70.94

Industrial Development Commission

Appropriation		
Salary	600.00	
Expenses	1,020.00	1,620.00

Expenditures		
Clerk's Salary	600.00	
Postage & Office Supplies	45.97	
Telephone	8.81	
Meetings & Conferences	14.00	668.78
Balance to Surplus		951.22

Town Hall & Garage

Appropriation		
Salary	1,560.00	
Expenses	3,360.00	
Balance	466.06	5,386.06
Expenditures		
Janitor's Salary	1,560.00	
Fuel	1,051.14	
Electricity	400.76	
Water	31.86	
Gas	19.52	
Maintenance Supplies	299.96	
Repairs	1,066.46	
Advertising	153.07	4,582.77
Balance to Surplus		378.29
Balance Forwarded		425.00

North Community Building

Appropriation		
Salary	420.00	
Expenses	2,000.00	
Balance, January 1, 1964	44.45	
Capital Outlay	250.00	
Refund	1.50	2,715.95
Expenditures		
Janitor's Salary	420.00	
Water	23.00	
Electricity	142.51	
Fuel	330.96	
Repairs	492.04	

Maintenance Supplies	93.29	
Utility Gas	513.02	
Advertising	6.00	
Capital Outlay	214.00	2,234.82
Balance to Surplus		463.47
Balance Forwarded		17.66

South Community Building

Appropriation		
Salary	520.00	
Expenses	1,410.00	1,930.00
Expenditures		
Janitor's Salary	520.00	
Water	23.00	
Electricity	80.19	
Fuel	507.84	
Repairs	397.20	
Maintenance Supplies	38.49	
Advertising	4.56	1,571.28
Balance to Surplus		358.72

South Community Building Repairs

Appropriation		1,200.00
Expenditures		
Advertising	22.20	
Repairs	1,177.80	1,200.00
Balance		.00

Police Department

Appropriation		
Salaries	38,580.00	
Expenses	12,622.00	
Capital Outlay	300.00	
Transfers	1,000.00	52,502.00

Expenditures		
Chief's Salary	6,500.00	
Patrolmen's Salaries	22,667.50	
Dog Officer	100.00	
Special Officers	8,912.75	
Court Officer	127.00	
Radio Expense	202.85	
Gasoline & Oil	3,720.18	
Police Cars—Repairs & Expense	1,727.02	
Telephone	2,150.84	
Postage & Office Supplies	317.45	
Insurance	674.12	
Dues	43.00	
Telephone Answering Service	2,213.93	
General Repairs & Expense	41.67	
Lunches	41.76	
Police Equipment & Supplies	291.23	
Photography Expenses	46.23	
Tires & Tubes	657.33	
Uniforms & Wearing Apparel	948.68	
Lock-Up	150.00	
Capital Outlay	297.95	51,831.49
Balance to Surplus		580.51
Balance Forwarded		90.00

Police Cruisers

Appropriation	3,000.00	
Transfer	690.86	3,690.86
Expenditures		
Advertising	50.86	50.86
Balance Forwarded		3,640.00

Fire Department

Appropriation		
Salaries	6,849.00	
Expenses	4,058.50	
Capital Outlay	4,040.00	
Balance, January 1, 1964	5,789.30	20,736.80

Expenditures		
Chief's Salary	1,400.00	
Deputy Chief's Salary	750.00	
Captain's Salaries	400.00	
Lieutenant's Salaries	575.00	
Station Caretakers	549.00	
Call Men	2,436.50	
Clerk's Salary	150.00	
Telephone	375.04	
Insurance	823.47	
Trucks—Repair & Expense	470.69	
Gasoline & Oil	425.59	
Equipment Repairs	62.70	
Equipment & Supplies	708.34	
Dues & Subscriptions	25.00	
Office Supplies	55.06	
Telephone Answering Service	120.91	
Chief's Car Expense	366.00	
Capital Outlay	9,681.25	19,374.55
Balance to Surplus		1,362.25

Forest Fire Department

Appropriation		
Salaries	4,324.00	
Expenses	2,000.00	
Capital Outlay	2,381.00	
Balance, January 1, 1964	1,000.00	
Transfers	1,100.00	10,805.00
Expenditures		
Warden's Salary	600.00	
Clerk's Salary	175.00	
Station Caretakers	549.00	
Call Men	3,524.50	
Equipment & Supplies	314.85	
Trucks—Repair & Expense	1,104.50	
Gasoline & Oil	65.97	
Postage & Office Supplies	37.20	
Telephone	224.10	
Insurance	541.47	
Meetings	41.76	
Capital Outlay	2,243.45	9,421.80
Balance to Surplus		1,383.20

Ambulance Rescue

Appropriation		
Salaries	2,649.00	
Expenses	2,020.00	
Capital Outlay	270.00	
Transfer	24.60	4,963.60
Expenditures		
Clerk's Salary	200.00	
Captain	200.00	
Lieutenant	100.00	
Chauffeurs & Attendants	1,075.75	
Station Caretakers	549.00	
General Supplies & Expenses	153.06	
Medical Supplies	27.19	
Postage & Office Supplies	30.85	
Telephone	605.50	
Gasoline & Oil	132.60	
Storage	110.00	
Repairs	147.50	
Cleaning	50.10	
Insurance	361.00	
Telephone Answering Service	90.00	
Capital Outlay	156.84	3,989.39
Balance to Surplus		968.21
Balance Forwarded		6.00

Tree Warden

Appropriation		
Salary	1,200.00	
Expenses	1,822.54	3,022.54
Expenditures		
Salary	1,200.00	
Labor	1,113.97	
Truck Hire	494.00	
Supplies	76.34	
Gasoline & Oil	13.05	
Chain Saw Repairs	98.40	
Deficit, January 1, 1964	22.54	2,995.76
Deficit, January 1, 1964		22.54
Balance to Surplus		4.24

Inspector of Wires

Appropriation		
Salary	250.00	
Expenses	125.00	375.00
Expenditures		
Salary	250.00	
Traveling	96.00	
Supplies	15.00	
Telephone Tools	14.00	375.00
Balance to Surplus		.00

Sealer of Weights & Measures

Appropriation		
Salary	225.00	
Expenses	85.00	310.00
Expenditures		
Salary	225.00	
Supplies	9.21	
Toll Calls	12.50	
Traveling	60.75	307.46
Balance to Surplus		2.54

Inspector of Plumbing

Balance, January 1, 1964	693.19	
Appropriation	2,000.00	
Transfer	62.80	2,755.99
Expenditures		
Inspector's Fees		1,595.10
Forwarded		719.10
Balance to Surplus		441.79

Civil Defense

Appropriation		
Expense	835.00	
Capital Outlay	650.00	1,485.00
Expenditures		
First Aid Classes	80.00	
Postage & Office Supplies	31.00	
Equipment	161.96	
Supplies	73.80	
Repairs	35.00	
Capital Outlay	78.16	
Uniforms	418.75	
Advertising	12.80	891.47
Transfer to Disaster Shelter Committee		500.00
Balance to Surplus		93.53

Fire & Police Station Site Committee

Appropriation		500.00
Expenditures		
Perculation Tests	97.00	
Travel Expense	25.00	
Survey and Plans	69.00	
Legal Fees	157.50	
Engineering Services	150.00	498.50
Balance to Surplus		1.50

Conservation Committee

Appropriation		100.00
Expenditures		
Dues	25.00	
Postage & Office Supplies	52.35	
Telephone Tolls	2.60	
Traveling	19.00	98.95
Balance to Surplus		1.05

HEALTH AND SANITATION

Health Department

Balance, January 1, 1964	700.00	
Appropriation	7,280.00	
Transfers	350.00	8,330.00
Expenditures		
Agent's Salary	900.00	
Secretary	550.00	
Inspector of Slaughtering	50.00	
Inspector of Milk	250.00	
Traveling	316.10	
Postage & Office Supplies	117.39	
District Nursing Association	2,151.50	
Telephone Tolls	30.05	
Polio Clinic Expenses	112.87	
Doctors	300.00	
Perculation Tests	95.50	
Tuberculosis Control	1,799.45	
Box Pond Weed Controls	350.00	
Hospitals	828.00	
Small Pox Vaccination	60.00	7,910.86
Forwarded		34.15
Balance to Surplus		384.99

Town Dump

Balance, January 1, 1964	205.20	
Appropriation		
Expenses	8,000.00	8,205.20
Expenditures		
Caretaker	1,920.00	
Bulldozing	1,629.35	
Sand & Gravel	260.20	
Exterminator	165.00	3,974.55
Transfers		1,637.40
Balance to Surplus		2,593.25

Rubbish & Garbage Incineration

Appropriation		5,400.00
Expenditures		
Advertising	21.45	
Garbage Collection	5,200.00	5,221.45
Balance to Surplus		178.55

Norfolk County Hospital

Appropriation	261.83
Assessment	261.83
Balance	.00

HIGHWAY

Highway General

Appropriation		4,500.00
Expenditures		
Labor Superintendent	761.40	
Labor—Others	2,326.80	
Equipment Hire	45.00	
Postage & Office Supplies	174.34	
Supplies	697.52	
Telephone	65.61	
Loam, Sand, Gravel & Sub-Soil	61.28	
Pipes	37.80	
Advertising	23.00	
Dues	5.00	
Answering Service	240.00	4,437.75
Balance to Surplus		62.25

Highway—Chapter 81

Refund	225.00	
Appropriation	7,800.00	
State & Country Allowances	16,775.00	24,800.00

Expenditures		
Labor—Superintendent	2,065.65	
Labor—Others	7,334.75	
Equipment Hire	7,008.90	
Machinery Revenue	2,236.00	
Patch, Asphalt & Tar	1,772.07	
Sand, Gravel, Sub-Soil & Loam	3,387.35	
Pipes	83.28	
Frames & Grates	158.10	
Blocks, Rings & Plates	67.40	
Advertising	41.22	
Materials & Supplies	645.28	24,800.00
Balance		.00

Highway—Chapter 90—Maintenance

Appropriation	3,000.00	
State & County Allowances	6,000.00	9,000.00
Expenditures		
Labor—Superintendent	317.25	
Labor—Others	1,569.75	
Equipment Hire	805.00	
Stone	790.42	
Asphalt & Tar	5,428.65	
Sand & Gravel	58.76	
Pipes	30.17	9,000.00
Balance		.00

Highway—Chapter 90—Construction

Appropriation	7,500.00	
State & County Allowances	16,225.00	
Balance, January 1, 1964	14,624.64	38,349.64
Expenditures		
Labor—Superintendent	1,049.28	
Labor-Other	4,110.70	
Equipment Hire	14,401.00	
Machinery—Revenue	568.00	

Grates and Frames	89.00	
Loam and Sub-Soil	2,170.44	
Asphalt	2,109.79	
Material and Supplies	13.50	
Cement	277.76	
Pipes	855.37	25,644.84
Balance Forwarded		12,704.80

Sidewalk Maintenance

Appropriation		1,000.00
Expenditures		
Labor-Superintendent	58.75	
Labor-Other	547.55	
Equipment Hire	136.00	
Asphalt and Tar	86.44	828.74
Balance to Surplus		171.26

Bridges and Railings

Appropriation		1,500.00
Expenditures		
Labor—Superintendent	108.10	
Labor—Others	927.65	
Material and Supplies	387.67	
Sand and Gravel	7.14	1,430.56
Balance to Surplus		69.44

Signs and Guideposts

Appropriation		1,000.00
Expenditures		
Labor—Superintendents	85.78	
Labor—Other	562.08	
Material and Supplies	32.04	
Signs and Posts	181.38	861.28
Balance to Surplus		138.72

Snow Removal and Sanding

Appropriation	40,589.04	
Transfer	2,000.00	42,589.04
Expenditures		
Labor—Superintendent	1,038.70	
Labor—Other	4,244.80	
Equipment Hire	23,499.10	
Sand and Salt	6,804.50	35,587.10
Deficit, January 1, 1964		5,589.04
Balance to Surplus		1,412.90

Highway Sweeping and Cleaning

Appropriation		3,500.00
Expenditures		
Labor—Superintendent	286.70	
Labor—Other	1,581.55	
Equipment Hire	1,620.00	
Materiaal and Supplies	11.48	3,499.73
Balance to Surplus		.27

Highway Machinery Account

Appropriation		
Expenses	3,500.00	
Transfers	6,150.00	9,650.00
Expenditures		
Trucks, Autos and Road Machinery—		
Repairs and Maintenance	3,329.75	
Gasoline and Oil	4,211.47	
Supplies	613.80	
Tires and Tubes	297.25	
Insurance and Registrations	1,106.41	9,558.68
Balance to Surplus		91.32

Street Lighting

Appropriation		14,700.00
Expenditures		
Mass. Electric Compnay	10,180.27	
Boston Edison Company	2,575.58	12,755.85
Balance to Surplus		736.49
Balance Forwarded		1,207.66

Lakeview Avenue Paving

Balance, January 1, 1964		27.64
Expenditures		
Labor—Superintendent	9.40	
Equipment Hire	15.75	25.15
Balance to Surplus		2.49

Fourth Avenue—Improvements

Balance, January 1, 1964		27.35
Expenditures		
Labor		14.00
Balance to Surplus		13.35

Sidewalks—South Main Street

Balance, January 1, 1964		309.70
Expenditures		
Labor—Others	154.00	
Asphalt	151.84	305.84
Balance to Surplus		3.86

Florida Avenue Repairs

Balance, January 1, 1964		18.51
Expenditures		
Labor—Other		14.00
Balance to Surplus		4.51

Central & Spring Streets—Drainage

Balance, January 1, 1964		1,047.72
Expenditures		
Labor—Superintendent	9.40	
Labor—Other	64.70	
Pipes	750.56	
Equipment Hire	168.00	
Supplies	1.77	
Sand & Gravel & Stone	53.29	1,047.72
Balance		.00

Robert Street—Drainage

Balance, January 1, 1964		28.75
Expenditures		
Labor—Other	28.00	28.00
Balance to Surplus		.75

Sidewalks—Easy Street to Blackstone Street

Balance, January 1, 1964		272.21
Expenditures		
Labor—Superintendent	131.60	
Labor—Others	98.80	
Sand, Gravel & Stone	25.00	
Supplies	14.78	270.18
Balance to Surplus		2.03

Sidewalk—Blackstone Street to Potter Drive

Balance, January 1, 1964		443.77
Expenditures		
Labor—Other	421.25	
Supplies	10.90	432.15
Balance to Surplus		11.62

Harpin Street Drains

Appropriation	1,330.00	
Refunds	90.87	1,420.87
Expenditures		
Labor—Superintendent	99.88	
Labor—Other	286.00	
Pipes	423.54	
Supplies	2.70	
Equipment Hire	148.75	
Drilling & Blasting	197.00	
Sub-Soil, Sand, Gravel & Loam	143.20	
Asphalt & Tar	37.71	1,338.78
Balance Forwarded		82.09

Sidewalks—Hartford Avenue

Appropriation		4,400.00
Expenditures		
Labor—Superintendent	752.40	
Labor—Other	1,613.75	
Equipment Hire	850.00	
Concrete	83.70	
Sub-Soil, Sand, Gravel & Loam	232.17	
Supplies	54.55	
Fence	115.00	
Asphalt & Tar	449.98	4,151.55
Balance to Surplus		248.45

Oak Street Improvement

Appropriation		325.00
Expenditures		
Asphalt	72.60	
Equipment Hire	112.00	
Sub-Soil, Sand, Gravel & Loam	10.56	
Labor—Superintendent	21.15	
Labor—Other	81.90	298.21
Balance to Surplus		26.79

Sidewalks—Mechanic Street

Appropriation		1,200.00
Expenditures		
Labor—Superintendent	133.95	
Labor—Other	492.55	
Sub-Soil, Sand, Gravel & Loan	122.05	
Equipment Hire	144.00	
Asphalt & Tar	304.24	1,196.79
Balance to Surplus		3.21

Farm Street Improvement

Appropriation		4,000.00
Expenditures		
Equipment Hire	1,158.00	
Labor—Superintendent	202.06	
Labor—Other	755.95	
Asphalt & Tar	1,364.95	
Sub-Soil, Sand, Gravel & Loam	519.04	4,000.00
Balance		.00

Wrentham Street Drains

Appropriation		390.00
Expenditures		
Pipes	385.92	385.92
Balance to Surplus		4.08

WELFARE & VETERANS' BENEFITS

Public Assistance

Appropriation	98,795.00	
Refunds	163.20	
Balance, January 1, 1964	45.30	99,003.50
Expenditures		
Administration		
Board Members	475.02	
Agent's Salary	1,591.09	
Social Agent	1,510.28	
Clerk	1,232.28	
Postage & Office Supplies	477.68	
Telephone	199.42	
Gasoline & Oil	89.96	
Auto Repairs	46.00	
Insurance	26.21	
Conferences & Traveling	293.10	
Advertising	38.16	
Capital Outlay	1,650.00	
Dues	4.00	7,633.20

General Relief		
Cash Payments	7,811.58	
Groceries	2,246.35	
Nursing Home & Hospitals	2,144.97	
Doctors & Dentists	130.55	
Medical	400.07	
Fuel	334.44	
Wearing Apparel	67.43	
Cities & Towns	1,195.19	
Electricity	102.92	
Transportation	93.00	
Ambulance	5.00	
Rent	135.00	14,666.50
Disability Assistance		
Cash Payments	2,172.40	
Board & Care	2,538.09	4,710.49
Old Age Assistance		
Cash Payments	18,508.85	
Board & Care	2,068.93	20,577.78
Aid to Dependent Children		
Cash Payments	20,194.43	
Board & Care	1,654.61	21,849.04
Medical Aid to the Aged		
Cash Payments	135.00	
Board & Care	13,583.18	13,718.18
		83,155.19
Balance to Surplus		15,848.31

Disability Assistance—U.S. (Revolving)

Balance, January 1, 1964	998.01	
U.S. Grants	5,424.00	6,422.01
Expenditures		
Cash Payments	3,220.85	
Board & Care	2,267.61	5,488.46
Balance Forwarded		933.55

Disability Assistance—Administration—U.S. (Revolving)

Balance, January 1, 1964	207.75	
U.S. Grants	1,728.10	1,935.85
Expenditures		
Agent's Salary	479.06	
Clerk	305.38	
Social Worker	973.00	
Postage & Office Supplies	66.50	1,823.94
Balance Forwarded		111.91

Old Age Assistance—U.S. (Revolving)

Balance, January 1, 1964	6,652.68	
U. S. Grants	36,881.01	
Refunds	1,498.14	45,031.83
Expenditures		
Cash Payments	36,502.18	
Board & Care	4,373.17	
Cities & Town	207.23	41,082.58
Balance Forwarded		3,949.25

Old Age Assistance—Administration—U.S. (Revolving)

Balance, January 1, 1964	787.82	
U.S. Grants	1,695.01	2,482.83
Expenditures		
Agent's Salary	411.92	
Clerk	422.69	
Social Worker	621.88	
Postage & Office Supplies	40.90	
Telephone	76.82	
Gasoline & Oil	77.17	
Travel—Agent	55.40	
Advertising	77.76	
Meetings	13.00	
Insurance	139.76	1,937.30
Balance Forwarded		545.53

Aid to Dependent Children—U.S. (Revolving)

Balance, January 1, 1964	1,669.72	
U.S. Grants	16,645.50	18,315.22
Expenditures		
Cash Payments	11,498.12	
Board & Care	2,496.20	13,994.32
Balance Forwarded		4,320.90

Aid to Dependent Children—Administration—U.S. (Revolving)

Balance, January 1, 1964	1,428.36	
U.S. Grants	5,112.32	6,540.68
Expenditures		
Agent's Salary	1,293.44	
Clerk	1,102.86	
Social Worker	1,599.12	
Postage & Office Supplies	50.00	
Board Members	237.51	
Gasoline & Oil	10.55	
Travel—Board Members	58.50	4,351.98
Balance Forwarded		2,188.70

Medical Aid to the Aged—U.S. (Revolving)

Balance, January 1, 1964	4,869.78	
Refunds	1,624.30	
U.S. Grants	13,811.42	20,305.50
Expenditures		
Cash Payments	300.00	
Board & Care	16,457.97	16,757.97
Balance Forwarded		3,547.53

Medical Aid to the Aged—Administration—U.S. (Revolving)

Balance, January 1, 1964	724.07	
U.S. Grants	1,523.33	2,247.40
Expenditures		
Agent's Salary	124.61	
Clerk	182.69	
Social Worker	359.98	
Postage & Office Supplies	10.55	
Telephone	59.63	
Gasoline & Oil	14.00	
Travel—Agent	31.40	
Board Members	58.50	
Auto Repairs	2.50	
Conferences & Traveling	58.75	
Board Members	237.51	
Capital Outlay	393.00	1,533.12
Balance Forwarded		714.28

Veterans' Services

Appropriation		
Salary	1,250.00	
Expenses	26,500.00	
Transfers	500.00	
Capital Outlay	117.50	28,367.50
Expenditures		
Director's Salary	1,250.00	
Traveling	321.00	
Cash Payments	21,272.50	
Groceries	1,274.46	
Medical	620.29	
Doctors & Dentists	621.50	
Hospitals	1,710.14	
District Nursing Association	27.00	
Telephone	291.31	
Postage & Office Supplies	71.69	
Fuel	44.90	
Wearing Apparel	18.00	

Dues	25.00	
Ambulance Fees	87.00	
Capital Outlay	117.50	27,752.29
Balance to Surplus		615.21

Veterans' Memorial

Balance, January 1, 1964		1,001.22
Expenditures		
Memorial	710.00	
Dedication	3.00	
Landscape	274.00	
Donations	14.22	1,001.22
Balance		.00

SCHOOLS AND LIBRARIES

School Department

Appropriation	607,409.00	607,409.00
Expenditures		
General Expenses		
School Committee Expenses	924.44	
Superintendent's Salary	10,199.85	
Superintendent's Expenses & Out of State Travel	878.10	
Superintendent's Office Supplies	87.97	
Superintendent's Office Secretary & Clerks	11,247.67	
Census Enumerator	1,000.00	24,338.03
Expenses of Instruction		
Supervisor's Salaries	8,041.82	
Principals' Salaries	32,929.13	
Teachers' Salaries	312,228.54	
Other Expenses	2,795.83	
Books	23,006.52	
Supplies	14,344.33	
Miscellaneous	3,154.67	
Educational TV	389.50	396,890.34

Expenses of Operating School Plants		
Janitors' Salaries	34,682.31	
Rubbish & Snow Removal	523.75	
Fuel	11,780.00	
Water	486.16	
Utility Gas	30.39	
Electricity	9,859.85	
Telephone	2,862.79	
Janitors' Supplies	5,972.73	
Miscellaneous	178.95	66,376.93
Maintenance of School Plants		
Repairs & Improvements	15,601.75	
Replacements	972.62	16,574.37
Auxiliary Agencies		
Libraries	8,133.68	
Doctor's Salary	850.00	
Nurse's Salary & Supplies	5,521.97	
Transportation	61,720.76	
Lunches	11,136.00	
Insurance	8,043.01	
Miscellaneous	3,025.97	98,431.39
Capital Outlay		
New Equipment		2,812.18
		605,423.24
Balance to Surplus		833.20
Balance Forwarded		1,152.56

Vocational Education

Appropriation	3,000.00	3,000.00
Expenditures		
Vocational Schools	2,342.94	
Transportation	485.65	2,828.59
Balance to Surplus		171.41

SCHOOL ATHLETIC FUND—TOWN

Appropriation		2,870.00
Expenditures		
Athletic Officials & Police Officers	413.50	
Supplies	497.03	
Uniforms & Emblems	751.05	
Transportation	1,193.50	
Dues	5.00	
League Tournament Registrations	9.50	2,869.58
Balance to Surplus		.42

SCHOOL ATHLETIC FUND (Revolving)

Balance, January 1, 1964	105.50	
Receipts	2,148.50	2,254.00
Expenditures		
Athletic Officials & Police Officers	943.50	
Supplies	157.88	
Dues & League Registrations	65.28	
Transportation	349.35	
Insurance	58.00	
Uniforms	186.65	1,760.66
Balance Forwarded		493.34

SCHOOL LUNCH PROGRAM (Revolving)

Deficit Balance, January 1, 1964	764.59	
Receipts	48,232.18	47,467.59
Expenditures		
Salaries	14,611.73	
Commodities	20,068.18	
Supplies	766.71	
Trucking	350.17	
Milk	11,407.70	
Repairs	122.00	

School Lunch Conferences	115.00	47,441.49
Balance Forwarded		26.10

Junior-Senior High School
Construction & Original Equipment

Balance, January 1, 1964	370,723.50	
Appropriation	67,417.00	
Transfers	26,000.00	464,140.50
Expenditures		
Clerk of Works	1,500.00	
Architect	47,397.43	
Books	672.58	
Athletic Facilities	55,061.00	
Survey	675.00	
Equipment	723.72	
Miscellaneous	955.77	
Furnishings	118,448.96	
Contractor	199,236.11	
Supplies	1,362.47	
Technical Services	160.70	
Advertising	79.78	
Dedication	110.90	426,384.42
Balance Forwarded		37,756.08

Summer Recreation Program for Retarded Children (Revolving)

Balance, January 1, 1964	701.89	
Receipts	3,131.82	
State Reimbursement	315.05	4,148.76
Expenditures		
Salaries	2,235.00	
Supplies	143.37	
Transportation	1,008.00	
Field Trips	53.35	
Milk	124.00	
Telephone	2.00	3,565.72
Balance Forwarded		583.04

Libraries

Appropriation		
Salaries	3,900.00	
Expenses	3,320.00	
Transfer	1,693.50	
Capital Outlay	2,000.00	
Balance, January 1, 1964	621.57	11,535.07
Expenditures		
Librarians	2,414.05	
Janitors	218.13	
Trustees	287.50	
Cataloging	11.75	
Books & Magazines	3,361.05	
Postage & Office Supplies	343.35	
Maintenance Supplies	3.41	
Repairs	24.00	
Water	23.00	
Electricity	38.30	
Fuel	371.76	
Capital Outlay	1,702.63	8,798.93
Balance to Surplus		2,568.14
Balance Forwarded		168.00

Elementary School Site Committee

Balance, January 1, 1964	691.83	
Transfer	1,908.17	2,600.00
Expenditures		
Tests	47.80	47.80
Transfers		2,552.20
Balance		.00

Elementary School Building Committee

Transfers		2,552.20
Expenditures		
Brochures	24.00	
Postage & Office Supplies	30.56	54.56
Balance Forwarded		2,497.64

Recreation and Unclassified

North Municipal Athletic Field

Appropriation		
Expenses	2,000.00	
Capital Outlay	700.00	
Balance, January 1, 1964	41.49	2,741.49
Expenditures		
Labor	582.00	
Field Supplies	185.92	
Gravel, Loam, Sub-Soil	125.00	
Gasoline & Oil	17.68	
Mower Repairs	61.75	
Field Improvements	105.60	
Athletic Supplies	232.64	
Capital Outlay	522.00	
Equipment Hire	188.75	2,021.34
Balance to Surplus		720.15

Little League Field

Appropriation		3,181.00
Expenditures		
Excavating	350.00	
Supplies	796.44	
Fence	754.60	
Painting	510.51	
Backstop	240.00	
Dugouts	100.00	
Equipment Hire	92.50	
Sub-Soil & Loam	153.00	
Equipment	80.24	
Labor	53.25	3,130.54
Balance to Surplus		50.46

Little League Tool Shed

Appropriation		1,180.00
Expenditures		
Print	35.00	35.00
Balance Forwarded		1,145.00

South Municipal Athletic Field

Appropriation		
Expenses	4,500.00	
Capital Outlay	1,175.00	5,675.00
Expenditures		
Labor	2,767.50	
Field Supplies	421.77	
Materials & Equipment	82.83	
Athletic Supplies	500.55	
Gasoline & Oil	34.20	
Repairs	392.09	
Gravel & Sub-Soil	282.06	
Water	19.00	
Capital Outlay	1,151.45	5,651.45
Balance to Surplus		23.55

Norfolk County Retirement Assessment

Appropriation		7,526.40
Expenditures		
Assessment		7,526.40
Balance		.00

Property Damage—Personal Injuries

Appropriation	1,550.00	1,550.00
Expenditures		
Estate of Ovila Majeau	1,300.00	1,300.00
Balance to Surplus		125.00
Balance Forwarded		125.00

Town Reports

Appropriation		2,700.00
Expenditures		
Printing	1,916.12	
Delivering	150.00	
Finance Committee Reports	284.50	
Advertising	35.36	2,385.98
Balance to Surplus		314.02

Memorial Day Committee

Appropriation		1,000.00
Expenditures		
Refreshments, Supplies, & Expenses	136.10	
Transportation	56.30	
Committee Expenses	100.72	
Monument Honor Roll Care	80.00	
Grave Markers & Flags	161.00	
Flowers	166.50	
Bands	275.00	
Printing	19.70	995.32
Balance to Surplus		4.68

Workmen's Compensation Insurance

Appropriation	4,400.00
Expenditures	
Premiums	2,884.38
Balance to Surplus	1,515.62

Town Building Insurance

Appropriation	1,300.00
Expenditures	
Premiums	563.26
Balance to Surplus	736.74

Tax Title Foreclosure Expense

Balance, January 1, 1964		2,833.83
Expenditures		
Registry of Deeds	32.85	
Advertising	92.00	124.85
Balance Forwarded		2,708.98

American Legion Rental

Appropriation		750.00
Expenditures		
Rent		750.00
Balance		.00

Agency and Trusts

Group Insurance and Hospitalization—Town

Appropriation	9,500.00	
Balance, January 1, 1964	716.01	10,216.01
Expenditures		9,250.89
Balance to Surplus		765.12

Group Insurance & Payroll Deductions

Balance, January 1, 1964	66.10	
Receipts	1,132.05	1,198.15
Expenditures		
Premiums		1,199.70
Deficit		1.55

Hospitalization—Payroll Deductions

Balance, January 1, 1964	534.69	
Receipts	7,583.11	8,117.80
Expenditures		8,059.31
Balance Forwarded		58.49

Group Insurance & Hospitalization—Retired Employee

Balance, January 1, 1964	53.31	
Receipts	535.74	589.05
Expenditures		667.40
Deficit		78.35

Stabilization Fund

Appropriation	10,000.00
Expenditures	
Funds Deposited	10,000.00
Balance	.00

ENTERPRISE AND CEMETERIES

Water Department

Appropriation		
Salaries	15,480.00	
Expenses	24,079.50	39,559.50
Expenditures		
Superintendent's Salary	4,680.00	
Commissioner's Salaries	1,250.00	
Collector's Salary	1,100.00	
Clerk's Salary	350.00	
Labor	8,249.07	
Conferences & Traveling Expenses	205.00	
Collector's Bond	10.00	
Insurance	423.76	
Telephone	822.73	
Postage & Office Supplies	862.58	
Patch, Sand & Gravel	26.35	
Repairs	846.18	
Electricity	10,149.01	
Material & Supplies	6,441.21	
Meter Repairs	118.00	

Equipment Hire	603.00	
Truck Repairs & Expense	488.88	
Gasoline & Oil	755.58	
Utility Gas	145.50	
Fuel Oil	223.27	
Tires & Tubes	88.67	
Advertising	289.33	
Dues & Subscriptions	36.00	
Telephone Answering Service	240.00	38,404.12
Balance to Surplus		1,155.38

Water Well Testing

Appropriation	3,000.00	
Transfer	3,093.95	6,093.95
Expenditures		
Testing		4,778.05
Transfer to Water Well Proving		1,315.90
Balance		.00

Water System Planning Funds

Balance, January 1, 1964	8,000.00	
Transfer	163.69	8,163.69
Expenditures		
Engineer	8,000.00	
Sheriff Costs	163.69	8,163.69
Balance		.00

Water Department Trucks

Appropriation	2,600.00
Expenditures	
Truck	2,050.00
Transfer	550.00
Balance	.00

Water Well Proving

Transfers		2,500.00
Expenditures		
Test Work	2,248.45	
Professional Services	200.00	2,448.45
Balance to Surplus		51.55

Peloquin Land—Standpipe

Appropriation		2,000.00
Expenditures		
Land		2,000.00
Balance		.00

Standpipe

Appropriation		148,000.00
Expenditures		
Surveying	150.00	
Bond Costs	603.16	753.16
Balance Forwarded		147,246.84

Cemeteries

Appropriation		
Salaries & Labor	1,400.00	
Expenses	100.00	
Expenditures		
Center Cemetery—Salaries & Labor	550.00	
Center Cemetery—Gasoline & Oil	32.70	
Center Cemetery—Mower Repairs	20.50	
North Cemetery—Salaries & Labor	450.00	
North Cemetery—Gasoline & Oil	3.60	
North Cemetery—Mower Repairs	21.40	
South Cemetery—Salary & Labor	399.00	1,477.20
Balance to Surplus		22.80

INTEREST & MATURING DEBT

Interest

Appropriation	58,889.50	
Transfer	564.59	59,454.09
Expenditures		
Water Loans	3,385.00	
Revenue Loans	2,837.73	
Highway Loans	843.86	
Elementary School Construction Loan	9,343.75	
Land Acquisition Loan	360.00	
Jr.-Sr. High Construction Loan	42,240.00	
Water Bonds	443.75	59,454.09
Balance		.00

Maturing Debt

Appropriation		120,000.00
Expenditures		
Water Loans	9,000.00	
Elementary School Construction Loan	25,000.00	
Sewer Loan	1,000.00	
Water Well Construction Loan	10,000.00	
Jr.-Sr. High Construction Loan	70,000.00	
Fire Truck Loan	5,000.00	120,000.00
Balance		.00

Non-Appropriation Accounts

Expenditures	
Federal Withholding Taxes	67,304.44
Sate Withholding Taxes	8,141.94
Highway Loans in Anticipation of Revenue	16,500.00
Loans in Anticipation of Revenue	320,000.00
County Tax	**11,971.00**
Dog Licenses Due County	1,752.50
Cemetery Perpetual Care	

Withdrawals	443.39	
State Parks & Reservations	3,347.94	
State Audit of Municipal Accounts	2,372.50	
Norfolk County Mosquito Control Project	3,969.57	
Refunds—1962 Water Liens	5.00	
Refunds—1964 Water Liens	66.20	
Refunds—Motor Vehicle Taxes, 1963	2,636.22	
Refunds—Motor Vehicle Taxes, 1964	2,834.25	
Personal Property Taxes, 1964	15.00	
Refunds—Real Estate Taxes, 1963	561.75	
Refunds—Real Estate Taxes, 1964	5,445.00	
Motor Vehicle Excise Billing	675.15	
State Assessment System	270.96	
Insurance Return	79.00	448,391.81
		2,342,639.61

Reserve Fund Transfers

Appropriation		7,500.00
Transfers		
July 17, Water System Planning	163.69	
September 28, Interest	564.59	
October 26, Conservation Committee	100.00	
November 24, Forest Fire—Expenses	400.00	
December 28, State Census	1,500.00	
December 28, Snow Removal & Sanding	2,000.00	
December 28, Veteran's Services	500.00	5,228.28
Balance to Surplus		2,271.72

NOTES & LOANS

Funded and Fixed Debts

Date	For	Rate	Unpaid	Due, 1965
Apr. 1, 1957	Elem. School Const.	3¼%	275,000.00	25,000.00
Mar. 1, 1939	Water Bonds W.P.A.	2¾%	5,000.00	1,000.00
Mar. 1, 1939	Water Bonds, P.W.A.	2½%	30,000.00	6,000.00
May 1, 1957	Water Bonds	3¼%	6,000.00	2,000.00
Apr. 1, 1958	Highway Drainage	2.60%	4,000.00	1,000.00
July 1, 1961	Water Well Const.	3¾%	60,000.00	5,000.00
Sept. 1, 1962	Jr.-Sr. H.S. Const.	3.20%	1,250,000.00	70,000.00
Jan. 15, 1962	School Site	3%	9,500.00	5,000.00
Oct. 15, 1964	Standpipe	3%	150,000.00	15,000.00
Aug. 1, 1964	School Project Loan	3.10%	65,000.00	10,000.00
			1,854,500.00	140,000.00

1964 TRANSFERS VOTED AT ANNUAL AND SPECIAL TOWN MEETINGS

Date	Article		From	To	
March 13	1	Item 47	Dog License Fund	Libraries	1,075.19
		57	Free Cash	Reserve Fund	7,500.00
		58	Free Cash	Stabilization Fund	1,000.00
	6		#4 Well	Water Well Testing	3,093.95
May 7	3		Machinery Revenue	Machinery Account	3,000.00
July 22	1		Library Reserve	Libraries	1,693.50
	2		Free Chash	Health Dept	350.00
	5		Water Well Testing	Water Well Proving	1,315.90
	5		Free Cash	Water Well Proving	1,184.10
	9		Elementary School Site Comm.	Elementary School Bldg. Comm.	2,552.20
	11		Free Cash	Wrentham St. Drains	390.00
Oct. 2	1		Machinery Revenue	Machinery Account	2,750.00
	2		Town Dump	Machinery Account	400.00
	6		Police Salary	Police Specials Salary	1,092.50
	8		N.D.E.A. Revolving Funds	Secondary School Bldg. Comm.	25,000.00
Oct. 13	2		No. Community Bldg. Painting	Police Cruiser—1964	101.33
	2		Police Cruiser—1963	Police Cruiser—1964	20.00
	2		Town Dump Survey Committee	Police Cruiser—1964	88.64
	2		Highway Front End Loader	Police Cruiser—1964	292.39
	2		Highway Trucks	Police Cruiser—1964	112.25
	2		Highway Sander	Police Cruiser—1964	76.25
Dec. 11	2		Water Dept. Expenses	Water Dept. Labor	500.00
	3		Police Dept. Regulars	Police Dept. Specials	1,050.00
	4		Water Dept. Truck	Forest Fire Call Men	550.00

	4	Town Dump	Forest Fire Call Men	150.00
Dec. 11	1	Town Dump	Police Dept.—Expenses	1,000.00
	2	Town Dump	Ambulance Rescue Expenses	24.60
	4	Town Dump	Plumbing Inspector	62.80
	7	Civil Defense Capital Outlay	Disaster Shelter Committee	500.00

January 1, 1964 "Free Cash" Surplus Revenue	19,432.67
Transfers during 1964	19,424.10
	8.57

Unpaid Bills

Albert's Power Equipment, Inc.	No. Municipal Athletic Field	$89.95
Potter Corporation	No. Community Building	9.25

TRIAL BALANCE — 1964

Cash	432,879.51
Special Taxes	351.89
Poll Taxes—1961	2.00
Personal Property Taxes—1961	100.00
Real Estate Taxes—1961	507.00
Personal Property Taxes—1962	852.50
Real Estate Taxes—1962	1,568.35
Poll Taxes—1963	50.00
Personal Property Taxes—1963	5,931.00
Real Estate Taxes—1963	15,466.95
Property Taxes—1964	11,694.50
Real Estate Taxes—1964	68,882.82
Motor Vehicle & Trailer Excise Taxes—1960	10.00
Motor Vehicle & Trailer Excise Taxes—1961	1,731.84
Motor Vehicle & Trailer Excise Taxes—1962	3,209.16
Motor Vehicle & Trailer Excise Taxes—1963	11,580.84
Motor Vehicle & Trailer Excise Taxes—1964	22,145.42
Farmers Excise Taxes—1963	23.75
Farmers Excise Taxes—1964	113.88
Tax Titles	5,597.32
Tax Title Town Possessions	1,233.70
Welfare Aid—State—Cities—Towns	2,241.25
Old Age Assistance—Cities—Towns	77.01
Aid to Dependent Children—State	4,662.74
Veterans' Services—State	4,107.49

Ambulance Fees	3,335.35	
Water Rates & Charges	16,921.72	
Water Liens Added to Taxes—1963	565.00	
Water Liens Added to Taxes—1964	2,350.59	
State Aid to Highways—Chapter 81	1,249.33	
State Aid to Highways—Chapter 90 Maintenance	3,000.00	
State Aid to Highways—Chapter 90 Construction	22,000.00	
County Aid to Highways—Chapter 90 Maintenance	3,000.00	
County Aid to Highways—Chapter 90 Construction	11,000.00	
State and County Aid to Highways—Revenue		275.00
Highway Machinery Fund		127.80
Tailings—Reserved for Unclaimed Checks		68.53
Norfolk County Mosquito Control Project Assessment—1964		340.92
State Parks & Reservations—1964		300.43
Cemetery Perpetual Care Fund Withdrawals		2.60
Library Fund Withdrawals		22.40
Dog Licenses Due County		189.75
Surplus Revenue	155.95	
Overlay—1961		260,587.58
Overlay—1962		5,976.12
Overlay—1963		12,827.86
Overlay—1964		10,805.29
County Tax—1964		59.08
Motor Vehicle & Trailer Excise Tax Revenue		38,677.26
Farmers' Excise Tax Revenue		137.63
Tax Title Revenue		5,597.32
Departmental Revenue		14,423.84
Tax Title Town Possessions Revenue		1,233.70

Water Revenue		19,837.31
Estate of Deceased Persons Revenue		351.89
Loans Authorized	10,500.00	
Loans Authorize—Unissued		10,500.00
Highway Loans in Anticipation of Revenue		39,000.00
Town Hall & Town Garage—Expenses		425.00
Town Hall Repairs (Interior)		1,100.00
No. Community Building—Expenses		17.66
Police Department—Expenses		90.00
Police Cruisers—1964		3,640.00
Ambulance Rescue—Expenses		6.00
Inspector of Plumbing		719.10
Disaster Shelter Committee		500.00
Health Department—Expenses		34.15
Highway—Chapter 90 Construction		12,704.80
Street Lighting		1,207.66
Harpin Street—Drains		82.09
Disability Assistance—U.S.		933.55
Disability Assistance—Administration—U.S.		111.91
Old Age Assistance—U.S.		3,949.25
Old Age Assistance—Administration—U.S.		545.53
Aid to Dependent Children—U.S.		4,320.90
Aid to Dependent Children—Administration—U.S.		2,188.70
Medical Aid to the Aged—U.S.		3,547.53
Medical Aid to the Aged—Administration—U.S.		714.28
School Department		1,152.56
School Department (Revolving Fund—N.D.A.)		498.22
School Athletic Fund (Revolving)		493.34

School Lunch Program (Revolving)		26.10
Junior-Senior High Construction		37,756.08
Libraries—Capital Outlay		168.00
Summer Recreation Program for Retarded Children (Revolving)		583.04
Elementary School Building—Committee		2,497.64
Little League Tool Shed		1,145.00
Property Damage—Personal Injury		125.00
Federal Withholding Taxes		5,523.49
State Withholding Taxes		656.80
Group Insurance—Employee Payroll Deductions	1.55	
Hospitalization—Employee Payroll Deductions		58.49
Group Insurance & Hospitalization—Payroll Deductions—Retired Employees	78.35	
Tax Title Foreclosure Expenses Reserve		2,708.98
Land Damages		857.51
Premiums of Loans		115.25
State Census		1,500.00
Water Mains—Blackstone St.		6,886.00
Water Systems—Committee		1,000.00
Standpipe		147,246.84
	669,178.76	669,178.76

TOWN OF BELLINGHAM

Balance Sheet — December 31, 1964

GENERAL ACCOUNTS

ASSETS

Cash:		
General		432,879.51
Accounts Receivable:		
Taxes:		
Levy of 1961		
Poll	2.00	
Personal Property	100.00	
Real Estate	507.00	
Levy of 1962		
Personal Property	852.50	
Real Estate	1,568.35	
Levy of 1963		
Poll	50.00	
Personal Property	5,931.00	
Real Estate	15,466.95	
Levy of 1964		
Personal Property	11,694.50	
Real Estate	68,882.82	105,055.12
Motor Vehicle and Trailer Excise:		
Levy of 1960	10.00	
Levy of 1961	1,731.84	
Levy of 1962	3,209.16	

LIABILITIES AND RESERVES

Temporary Loans:		
Highway Loans in Anticipation of Reimbursement		39,000.00
Payroll Deductions:		
Federal Taxes	5,523.49	
State Taxes	656.80	
Hospitalization	58.49	6,238.78
Dog Licenses—Due County		189.75
Tailings		68.53
Trust Fund Incomes:		
Cemetery Perpetual Care	2.60	
Whitney Library	22.40	25.00
Federal Grants:		
Disability Assistance		
Assistance	933.55	
Administration	111.91	
Old Age Assistance		
Assistance	3,949.25	
Administration	545.53	

Levy of 1963	11,580.84	
Levy of 1964	22,145.42	38,677.26
Farmers' Animal Excise:		
Levy of 1963	23.75	
Levy of 1964	113.88	137.63
Tax Titles and Possessions:		
Tax Titles	5,597.32	
Tax Possessions	1,233.70	6,831.02
Sepcial Taxes:		
Estate of Deceased persons		351.89
Departmental:		
General Relief	2,241.25	
Old Age Assistance	77.01	
Aid to Dependent Children	4,662.74	
Veterans' Services	4,107.49	
Ambulance Fees	3,335.35	14,423.84
Water:		
Rates and Charges	16,921.72	
Liens	2,915.59	19,837.31
Aid to Highways:		
State	26,249.33	
County	14,000.00	40,249.33
Aid to Dependent Children		
Assistance	4,320.90	
Administration	2,188.70	
Medical Aid to the Aged		
Assistance	3,547.53	
Administration	714.28	16,311.65
School:		
Public Law #85-864		498.22
Loans Authorized and Unissued		10,500.00
Revolving Funds:		
School Lunches	26.10	
School Athletic	493.34	
Summer Recreation Program for Retarded Children	583.04	1,102.48
Over Estimates—1964:		
Norfolk County Mosquito Control	340.92	
State Parks and Reservations	300.43	
County Tax	59.08	700.43
Appropriation Balances:		223,685.32

Loans Authorized:		
Sewer	10,000.00	
Water	500.00	10,500.00
Unprovided for and Overdrawn Accounts:		
Overlay—1961		155.95
Group Insurance—Employee Payroll Deductions		1.55
Group Insurance and Hospitalization —Retired Employees		78.35
TOTAL ASSETS		669,178.76

Overlays Reserved for Abatements:		
Levy of 1962	5,976.12	
Levy of 1963	12,827.86	
Levy of 1964	10,805.29	29,609.27
Receipts Reserved for Appropriation:		
Road Machinery		127.80
Revenue Reserved Until Collected:		
State and County Aid To Highway	275.00	
Motor Vehicle and Trailer Excise	38,677.26	
Farmers' Excise	137.63	
Tax Title	5,597.32	
Departmental	14,423.84	
Tax Title Town Possessions	1,233.70	
Water Revenue	19,837.31	
Estate of Deceased Persons	351.89	80,533.95
Surplus Revenue		260,587.58
Total Liabilities and Reserves		669,178.76

DEBT ACCOUNTS

Net Funded and Fixed Debt:			Serial Loans:		
Inside Limit	284,000.00		Inside Debt Limit		
Outside Limit	1,570,500.00		School	130,000.00	
			Highway Drainage	4,000.00	
			Water	150,000.00	284,000.00
			Outside Debt Limit		
			School	1,469,500.00	
			Water	101,000.00	1,570,500.00
TOTALS		1,854,500.00	TOTALS		1,854,500.00

TRUST AND INVESTMENT ACCOUNTS

Cash and Securities:			Stabilization Fund	49,700.92	
In Custody of			Stephen and Jessie Combs		
Town Treasurer	62,547.76		Cemetery Fund	104.72	
			Oak Hill Cemetery Fund	1,561.33	
		62,547.76	Cemetery Perpetual Care		
			Fund	11,068.60	
			Henry T. Whitney Library		
			Fund	112.19	62,547.76
GRAND TOTAL		2,586,226.52			2,586,226.52

ANNUAL REPORT

OF THE

SCHOOL COMMITTEE

and

SUPERINTENDENT OF SCHOOLS

OF THE

TOWN OF BELLINGHAM

FOR THE YEAR ENDING

December 31, 1964

SCHOOL DIRECTORY 1964-1965

School Committee

Name	Address	Term Expires
John E. Tuttle, Chairman	North Bellingham	1967
Lee Ambler, Vice-Chaiman	Bellingham	1966
Joseph F. Spas	South Bellingham	1967
Eugene Lemire	South Bellingham	1965

SUPERINTENDENT OF SCHOOLS

Anthony C. Minichiello, Holy Cross, A.B., Boston University, Ed. M., Boston University, C.A.G.S.
Office: Bellingham Memorial Jr.-Sr. High School. The superintendent may be seen by appointment.
Telephone: 883-8000

SCHOOL PHYSICIAN

Dr. Harold L. Shenker — Telephone: 533-6333

SCHOOL NURSES

Lucy King, R.N.	Telephone: 473-0862	Milford District Nursing Association
Ann E. Fenn, R.N.	Telephone: 883-9190 473-5750	High School Nurse

ATTENDANCE OFFICERS

The janitors of each building and the Superintendent of Schools

TRANSPORTATION AGENTS

Carlstrom Bus Lines, Inc.	Westboro, Mass.	Telephone: FO 6-8891 Telephone: 473-6338

SUPERVISORS

Name	Subject	Where Educated	Degree or Years	Began
William L. Rinehart	Handwriting	University of Pittsburg	M.A.	1934

SPECIAL INSTRUCTORS

John G. Clegg	Music Teacher	Boston University	B.M.	1961
Clark Brennan	Art Teacher	R.I. School of Design	B.S. in E. Ed.	1964
Dennis Cormier	Special Education Teacher	Stonehill College	A.B.	1964

TEACHERS
Memorial Jr.-Sr. High

Donald J. Flebotte, Principal		Springfield College	B.S., Ed. M.	1964
Francis J. Flynn, Vice Principal		St. Anselem's College State College, Framingham	A.B. M. Ed	1947
Lionel R. Trudeau, Guidance Counselor		Providence College	B.A.	1956
Louise B. Kelley, Librarian		Emmanuel College	A.B.	1944
John R. Bibeault	English	Providence College	A.B.	1962
Andre J. Bilodeau	Biology, Science	Livingston State College	B.S.	1963
R. Bernard Biron	History	Suffolk University	B.L.	1955
Carol J. Bishop	Physical Education	Wheaton College	B.S. in Ph. Ed.	1963
Carole A. Bowen	English, World History	State College, Bridgewater	B.S. in Ed.	1964

Madeleine G. Brisson	English	Anna Maria College	A.B.	1964
Ruth N. Burns	English	Boston University	A.B.	1957
Roger W. Canestrari	English	Providence College	A.B.	1959
James J. Cheever	World Hist., Democracy	Brown University	A.B.	1963
Velmo Ciavarini	J.B.T., Italian	Providence College	A.B.	1963
		Bryant College	B.S. in B.A.	
Joseph F. DiPietro	Bus. Math, Economics	Boston University	B.S. in B.A.	1962
Barbara A. Fontaine	Science	Pembroke College	A.B.	1964
		Brown University		
Gerard Frappier	Social Study	Providence College	A.B.	1961
Leonard J. Gauvin	French	Providence College	B.A.	1962
Alfred Hannigan	U.S. Hist., W. Hist.	State College, Worcester	B.S.	1962
David P. Hayes	Algebra, Geometry	Holy Cross College	B.S.	1962
Robert F. Heron	French, Latin	Providence College	A.B.	1963
Marjorie M. Holland	English	Emmanuel College	A.B.	1964
Donald J. Horan	World Hist.,Ecom., Geog.	State College, Worcester	B.S. in Ed.	1962
Reynolds J. Lillibridge	Physical Education	University of R.I.	B.S.	1963
Elizabeth A. Lowry	Typing, Stenography	Boston College	B.S.	1961
Daniel V. MacDonald	Math.	Boston College	B.S.	1964
Robert H. McMenemy	Math.	State College, North Adams	B.S.	1964
Claire D. McNaney	Science	Regis College	A.B.	1958
John A. Minichiello	Science	Providence College	A.B.	1964
M. Gladys Morrison	Ofice Prac., Typing	Grey's Business College		1963
		Simmons College		
Kenneth J. Najjar	Algebra, Math.	Keene Teachers College	B. Ed.	1962
		Lyndon Teachers College		
Emile W. Niedzwiadek	Bookkeeping, Ecom.-	Calvin Coolidge College	L.L.B., Ed. M.	1955
Sidney S. Price	Physics, Chemistry	Boston University	B.S. Ed.	1959

James F. Ryan	English	Providence College	B.A	1962
Gerard E. Tetreault	World Hist., Latin	R.I. College of Education	B. Ed., M.	1958
N. Andre Trudeau	Algebra, French, Spanish	Providence College	A.B.	1960
Lois G. Turcotte	Home Economics	State College, Framingham	B.S. in Ed.	1964
		James J. Keough School		
Walter F. Nadolny, Principal		St. Michael's College	A.B.	1954
Ronald W. Barney	Grade 5	Boston College	B.S.	1962
		State College, Framingham	M. in Ed.	
John P. Dolan, Jr.	Grade 5	Holy Cross College	B.S.	1964
John L. Doyle	Grade 6	Lyndon State College	B.S. in Ed.	1964
Paul A. Hurd	Grade 6	Boston College	B.S. in Ed.	1963
Helen C. Mahedy	Grade 5	Regis College	A.B.	1949
Dorothea McElholm	Grade 5	Boston University	B.S. in Ed.	1963
Irene C. Oliver	Grade 6	State College, Framingham	2 Yrs.	1954
Virginia B. Shaw	Grade 5	State College, Bridgewater	3 Yrs.	1955
Elizabeth M. Sullivan	Grade 6	State College, Worcester	2 yrs.	1942
		Pincrest School		
David W. Joly, Principal		Western Washington College	A.B.	1960
		State College, Bridgewater		
Alice B. Blasenak	Grade 4	State College, Framingham	2 Yrs.	1957
Sadie W. Bliss	Grade 4	University of Vermont	Ed.	1962
Beverly A. Chalfin	Grade 3	Emerson College	B.S. in Speech	1964
Carol A. Daboul	Grade 1	State College, Framingham	B.S.	1964
Elizabeth M. McLoughlin	Grade 3	Salve Regina	B.A.	1964
Patricia C. Moran	Grade 2	Boston College	B.S.	1964
Mary F. Mullaly	Grade 2	State College, Worcester	B.E. in E. Ed.	1964

Norma A. Regan	Grade 1	State College, Framingham	B.S. in Ed.	1962
Frances T. Roberts	Grade 3	State College, Framingham	B.S. in Art Ed.	1964
Jeanne Rogers	Grade 1	R.I. College of Education		1964
Margaret M. Sheahan	Grade 1	R.I. College of Education	B. in Ed.	1964
Dorothy M. Shunney	Grade 3	College of Mt. St. Vincent	B.A.	1959
Helen V. Spont	Grade 3	R.I. College of Education	Ed. B.	1953
Ernestine A. Tulumello	Grade 4	Rivier College	B.A.	1963
		South School		
Ann M. Lally	Grade 4	Sargent, B.U.	B.S. in Ph. Ed.	1959
		State College, Framingham	M. in Ed.	
Barbara A. Swift	Grade 4	State College, Lowell	B. M. Ed.	1964
		North School		
Laura Clancy (Head Teacher)	Grade 2	State College, Framingham	2 Yrs.	1945
Carolyn Dodd	Grade 2	Lasell Jr. College	A.S.	1964
		University of Michigan	B.A.	
Dorothy E. Marshall	Grade 1	Wheelock College	3 Yrs.	1957
Isabella M. Murphy	Grade 1	Regis College	A.B.	1936
		Center School		
Helen Northrop (Head Teacher)	Grade 2	Wheaton College	A.B.	1960
Susan E. Beaulieu	Grade 1	Marymount College	B. in Music	1962
		University of R.I.		
M. Vivian Beaulieu	Grade 1	Pembroke College	A.B.	1963
		R.I.C.E.		
Ruth M. Laramee	Grade 2	Marymont College	A.B.	1959

The following left our staff in June: Marie Barlow, Ellen Bibeault, Susan Eddy, Rosemary Elkins, Francis T. Flynn, Jr., and Gene White.

We especially wish to make note of the fact that Miss Clara Macy retired in June after 50 years of faithful and devoted service to the youth of Bellingham. Appropriately a testimonial was held for Miss Macy in our High School Cafeteria. May we summarily say to Miss Macy on behalf of all, "Ad Multos Annos".

The following have joined our staff. In most instances their appointments were required because of our growth of 333 pupils from June to September. Carole Bowen, Clark Brennan, Madeleine Brisson, Beverly Chalfin, Dennis Cormier, Carol Daboul, Carolyn Dodd, John P. Dolan, Jr., John Doyle, Barbara Fontaine, Marjorie Holland, Daniel V. MacDonald, Jr., Elizabeth McLoughlin, Robert McMenemy, John Minichiello, Patricia Moran, Mary Mullaly, Frances Roberts, Jeanne Rogers, Margaret Sheahan, Barbara Swift, and Lois Turcotte.

During the month of October, Bellingham was host to a Regional Elementary Conference and a Regional Secondary Conference. Both were concerned with the improvement of techniques and skills in teaching.

On April 27 a Music Workshop was held for teachers at the elementary level. We were very fortunate to be able to bring to our system consultants in this area where it was felt some reinforcement was needed.

In addition to our usual course offerings, the opening of our Memorial Jr.-Sr. High School made it possible to offer chemistry, physics and biology with its attending laboratories during the same school year. Prior to this time certain sciences were offered on alternate years because of lack of facilities. Additionally, we have restored to our curriculum courses in domestic sciences, inaugurated a physical education program in grades seven through twelve, expanded cocurricular activities, expanded guidance and health services, and enriched our foreign language department with the proper implementation of our language laboratory. It is expected that our industrial arts department will be opened in September of 1965.

In the scheduling of teachers, every effort is made to assign them to their specific areas of specialization, thereby strengthening the teaching-learning situation.

In previous years three specific subject matter areas were exhaustively studied and revised at the elementary level. As of this writing a study of course offerings and content at the secondary level is in process. It is hoped that this will result in effective guides for teachers in the various subject matter fields. As has been stated in previous reports, educational evaluation must be a constant process if courses are to remain alive and satisfy the educational needs of our pupils. Curriculum development and planning in logical sequential application give true meaning and balance to our educational diet.

On June 7, 1964 we held our first graduation exercises in our new auditorium. This was the first time in the history of Bellingham High School that graduation exercises were held on a Sunday afternoon. The program and list of graduates follows:

TWENTY-SIXTH
COMMENCEMENT EXERCISES

OF

BELLINGHAM MEMORIAL

JUNIOR-SENIOR HIGH SCHOOL

CLASS OF 1964

HIGH SCHOOL AUDITORIUM
SUNDAY, JUNE SEVENTH
two o'clock

SENIOR CLASS OFFICERS

Thomas Tremba	President
Daniel Roy	Vice-President
Cheryl Nadolny	Secretary
Suzanne Bourget	Treasurer

CLASS MOTTO

Nihil sine consilio divino—Nothing without divine guidance

CLASS ADVISOR
James F. Ryan

VICE-PRINCIPAL
Francis J. Flynn

SUPERINTENDENT
Anthony C. Minichiello

SCHOOL COMMITTEE
John E. Tuttle, Chairman

Lee G. Ambler, Vice-Chairman
Eugene Lemire
Paul Petrosky
Joseph Spas

OFFICE STAFF

Superintendent's Office

Mrs. Lillian York	Secretary
Mrs. Simone Nadeau	Clerk

High School Office

Mrs. Mary Tremba	Secretary

CUSTODIANS

Louis Daigle, Jr., Head Custodian	Memorial Jr.-Sr. High School
Robert Brisson	Memorial Jr.-Sr. High School
Peter Pasichnyk	Memorial Jr.-Sr. High School
Wilbrod H. Sarazin	Memorial Jr.-Sr. High School
Herve Pelland	James J. Keough School
Arthur Forget	Pinecrest School
William Laferriere	Pinecrest School
Marcel Perenteau	South School
Joseph W. Dalpe, Jr.	North School
Carleton Gaskill	Center School

CAFETERIA STAFF

Amelia M. Trottier, Manager	
Ethel Berardi	Memorial Jr.-Sr. High School
Mary Boiteau	Memorial Jr.-Sr. High School
Cecile Cournoyer	Memorial Jr.-Sr. High School
Barbara Cox	Memorial Jr.-Sr. High School
Yvonne Harpin	Memorial Jr.-Sr. High School
Alice Purich	Memorial Jr.-Sr. High School
Medora Trottier	Memorial Jr.-Sr. High School
Helen Wall	Memorial Jr.-Sr. High School
Phyllis Daigle	Pinecrest School
Louise Dupre	Pinecrest School
Josephine Mowry	Pinecrest School
Helen Spas	Pinecrest School
Ida Zazza	Pinecrest School

SCHOOL CALENDAR

January, 1965 to December, 1965

January (20 days)

M	T	W	Th	F
				1
4	5	6	7	8
11	12	13	14	15
18	19	20	21	22
25	26	27	28	29

February (15 days)

M	T	W	Th	F
1	2	3	4	5
8	9	10	11	12
15	16	17	18	19
22	23	24	25	26

March (23 days)

M	T	W	Th	F
1	2	3	4	5
8	9	10	11	12
15	16	17	18	19
22	23	24	25	26

April (16 days)

M	T	W	Th	F
			1	2
5	6	7	8	9
12	13	14	15	16
19	20	21	22	23
26	27	28	29	30

May (20 days)

M	T	W	Th	F
3	4	5	6	7
10	11	12	13	14
17	18	19	20	21
24	25	26	27	28
31				

June (19 days)

M	T	W	Th	F
	1	2	3	4
7	8	9	10	11
14	15	16	17	18
21	22	23	24	25

September (17 days)

M	T	W	Th	F
		8	9	10
13	14	15	16	17
20	21	22	23	24
27	28	29	30	

October (19 days)

M	T	W	Th	F
				1
4	5	6	7	8
11	12	13	14	15
18	19	20	21	22
25	26	27	28	29

November (19 days)

M	T	W	Th	F
1	2	3	4	5
8	9	10	11	12
15	16	17	18	19
22	23	24	25	26
29	30			

December (17 days)

M	T	W	Th	F
		1	2	3
6	7	8	9	10
13	14	15	16	17
20	21	22	23	24
27	28	29	30	31

Holidays

Good Friday, April 16, 1965

Memorial Day Recess, May 31, 1965

Columbus Day, October 12, 1965

Teachers' Convention, October 29, 1965

Veterans' Day, November 11, 1965

Thanksgiving Recess, November 25, 26, 1965

Vacations

Monday, February 22, 1965 thru Friday, February 26, 1965

Monday, April 19, 1965 thru Friday, April 23, 1965

Friday, December 24, 1965 thru Friday,, December 31, 1965

AGE OF ADMISSION TO SCHOOL

Any child who becomes six years of age on or before January 1st of the year following the term when he wishes to enter school may be admitted into the first grade, but in every case the admission of a child under six shall be dependent upon the fitness of the child to profit by the work of the school, such fitness to be determined by the superintendent. Pupils under seven years of age who have not previously attended school shall not be permitted to enter later than thirty days after the opening of school in September.

NO SCHOOL SIGNAL

The no-school signal will be broadcast at approximately 7:00, 7:15 and 7:30 over WWON in Woonsocket, also before, during or immediately after news broadcasts over WBZ, WMRC, and WNRI.

In the event that schools do not close on any particularly bad day (rain, snow, cold, or other severe weather) parents are requested to use their own judgment in regard to sending their children to school.

FINANCIAL REPORT

For the Year Ending December 31, 1964

General Appropriation	$607,409.00	
Total Expenditures	605,713.56	
Unexpended Balance		1,695.44

REIMBURSEMENTS

State Aid, Chapter 10	96,993.78	
Transportation	52,162.04	
Tuition	2,226.90	
Special Education	1,141.63	
Credits	862.24	
School Facilities Rental	246.67	
National Defense Education Act	21,869.88	
Total Reimbursements		175,503.14
Vocational Education Appropriation	3,000.00	
Total Expenditures	2,828.59	
Unexpended Balance		171.41
Vocational Education Reimbursement		313.25

TAXATION COST OF SCHOOLS

Total Expenditures—General Appropriation	605,713.56	
Total Reimburseents—General Approp.	175,503.14	
Net Cost		$530,210.42
Total Expenditures—Vocation Education	2,828.59	
Total Reimbursements—Vocational Education	313.25	
Net Cost		2,515.34
Net Cost by Taxation		$432,725.76

EXPENDITURES 1964

School Committee Expenses	$ 906.44	
Superintendent's Salary, Clerical and Office Expenses	17,360.53	
Census	1,000.00	
Supervisors' Salaries	700.00	
Supervisors' Expenses	533.58	
Principals' Salaries and Clerical Expenses	29,448.60	
Teachers' Salaries	320,877.16	
School Supplies	13,378.08	
Textbooks	23,171.17	
Librarian's Salary and Expenses	8,362.49	
Audio-Visual Supplies	1,062.15	
Guidance Counselor's Salary, Clerical and Expenses	8,693.11	
Psychological Services	205.00	
Educational TV	389.50	
Health Services	6,371.97	
Transportation	61,720.76	
School Lunch Program	11,201.93	
Athletic Supplies	1,802.45	
School Band	1,503.52	
Custodian's Salaries	34,541.65	
Custodian's Supplies	5,949.63	
Fuel	12,394.22	
Electricity	9,859.85	
Telephones	2,791.14	
Water	486.16	
Rubbish and Snow Removal	670.21	
Repairs	15,645.48	
Replacements	962.17	
Special Military Retirement Fund	854.38	
Insurance	8,043.01	
Grange Rent	60.00	
New Equipment	2,858.74	
National Defense Education Act Expenses	1,458.48	
Special Class Tuition	450.00	
TOTAL EXPENDITURES		$605,713.56

REPORT OF THE SUPERINTENDENT OF SCHOOLS

To the Bellingham School Committee:

Undoubtedly, the most significant event to occur in our school system and indeed our town during the year 1964 was the opening of our new high school. This event effects not only the secondary level but also the elementary level as well. It not only permits expansion in subject matter areas but lends itself to a more improved pupil-teacher ratio at the elementary level. Therefore, it can be said that we now have an even greater potential in Bellingham's pursuit of excellence in education.

This condition will be sustained by virtue of the fact that a new elementary facility is expected to be ready for occupancy at the elementary level for several years.

Our projected enrollment which follows indicates our estimate of growth in the next five years.

Actual and projected enrollment 1960-1969

Oct. 1st	Grades 1-6	Grades7-8	Grades 9-12	Sped.	Total
1960	605	212	240		1065
1961	667	218	304		1189
1962	746	202	392		1340
1963	872	230	438		1540
1964	1008	288	547	16	1859
1965	1094	300	619	16	2029
1966	1218	311	685	16	2230
1967	1343	374	729	16	2462
1968	1465	441	775	16	2697
1969	1570	501	877	16	2964

Based on this projection it would appear that our Memorial Junior-Senior High School will be utilized to its capacity by 1966. It is therefore recommended that very serious thought be exerted in this direction. It is further recommended that a quasi permanent committee perhaps known as a School Sight Study Committee be created for the purpose of studying the desirability of acquiring future school sites in light of projected enrollments and master plan findings.

Our age-grade enrollment chart indicates our pupils distribution as of October 1, 1964.

AGE - GRADE ENROLLMENT October 1, 1964

GRADE	SEX	5	6	7	8	9	10	11	12	13	14	15	16	17	18	19	TOTAL	Grand TOTAL
1	M	16	95	12													123	
	F	23	80	1													104	227
2	M		21	68	8	1											98	
	F		12	68	4												84	182
3	M			17	51	9		1									78	
	F			19	61	1											83	161
4	M				7	58	14	1									80	
	F				15	61	6	2									84	164
5	M					8	48	8	2								66	
	F					12	55	9									76	142
6	M						15	37	9	2	1						64	
	F					1	15	46	6								68	132
7	M							12	51	10	5	2					80	
	F							10	52	5							67	147
8	M								12	42	11	2					72	
	F							2	6	54	7						69	141
9	M									9	48	13	4	3			77	
	F								1	15	65	13	2				96	173
10	M										10	37	13	3	1		64	
	F										14	66	5	2			87	151
11	M											9	34	13			56	
	F											16	48	6			70	126
12	M												10	27	3	2	42	
	F												11	41	2	1	55	97
Sp. Class	M		1	1		2	3	2	2		1						12	
	F				1			1	1		1						4	16
Total	M	16	117	98	66	78	80	61	76	63	76	68	61	46	4	2	912	
	F	23	92	88	81	77	76	70	66	74	87	95	66	49	2	1	947	
Grand Total																		1,859

In October of 1964, the annual School census was taken. The ages with which we were concerned in this effort were three to sixteen. The results reveal that there were 492 children in the North school district, 1,577 in the Center school district, and 1,266 in the South school district. This makes a total of 3,335 children within the above mentioned age range.

Summary analysis follows:

	5 years or over and under 7	7 years or over and under 16
Boys	325	1007
Girls	304	1039
Totals	629	2046

Distribution of Minors

In public school membership	289	1368
In private school membership	139	676
Not enrolled in any school	201	2
	629	2046

PROGRAM

Processional	Class of 1964
Invocation	Rev. Mildred Palmer
Salutatory	Patricia Ann Wong
"Exodus"	Class of 1964
Awarding of Prizes	Mr. John E. Tuttle Chairman, School Committee
The American Legion James E. Wrenn Essay Memorial Award	Mr. R. Bernard Biron
"If You Believe"	Linda Bianchi, Soloist Linda Fagan, Accompanist
Presentation of Diplomas	Mr. John E. Tuttle
Valedictory	Philip Gerald Godin
Class Song	Class of 1964
Benediction	Rev. Albert A. Bergeron
National Anthem	Assembly
Recessional	Class of 1964

CLASS OF 1964

*Roger Louis Allard
Anne Elizabeth Ambler
*Rita Gail Beaulieu
Marcel Robert Beauregard
*Kathleen Marie Berry
Linda Frances Bianchi
John Anthony Bogigian
Richard Albert Boucher
*Suzanne Marie Bourget
Anthony Michael Catalano
Walter Norman Chamberland
Louis Owen Cooper
*Ruth Diane Curll
Sally Jo Davidson
Rachel Rita Deragon
Sandra Ruth Deschamps
*Carol Lynne Fafard
Linda Jeanne Fagan
*Ellen Marie Finnerty
Jeanne Louise Fontaine
Jacqueline Joyce Gabaree
Alan Joseph Gaboury
Judith Anne Gardner
Linda Diane Gavasso
**Philip Gerald Godin
Robert Arthur Goulet
*Muriel Margaret Goyer
Gerard Albert Guillemette
Ann Lorrette Jolicoeur
Normand Roland Langlais
Maurice Raymond Lavallee
*Claudette Patricia-Anne Lessard
Lucien Phillip Longpre
*Raymond Eugene Lussier
Gerald Leo Marcotte
*Elizabeth Hope Marks
*Kathleen Ann Marshall
Alfred Francis Marzetta
Jeannine Louise Mayer
Joseph Albert Menendez, Jr.
John Patrick Murray
Cheryl Stephanie Nadolny
Maureen Ann O'Keefe
Robert Allen Palazini
Elliott John Paturzo
Jill Margaret Peters
Russell Francis Peters
Dennis Alfred Rattie
David Alan Rice
*Suzanne Mary Robert
Ernest Albert Rochefort
*Daniel Roger Roy
**Sheila Barbara Rudick
Eugene Francis Sanchez
*Amber Elizabeth Smith
Kathleen Mary Tebeau
Patricia Ann Thompson
John Louis Thonet
**Thomas John Tremba
Clare Irene Vadeboncoeur
Bette Lee Volk
Sandra Lee Wasylean
Robert Allan Wilkinson
**Patricia Ann Wong

**High Honor Students
* Honor Student

We note with pride the fact that eighty-five perecent of the college division in this graduating class have gone on to further formal educational experiences in various senior and junior colleges, schools of nursing, technological schools and other institutions of higher learning. Additionally, our commercial students have been accepted by business colleges and other business schools, while others have secured gainful employment on the labor market.

More students in the Class of 1964 have received scholarships than did any other class in the history of Bellingham High School.

The results of the Iowa test of basic skills reveal that our middle grade pupils can achieve above national norms while at the secondary level our drop out rate is 23% which is below national and state levels.

Our over-all testing program includes mental maturity, achievement, scholastic aptitude, personality and preference tests. Further, our secondary school pupils participate in the National Merit Scholarship Qualifying Test (NMSQT), the National Educational Development Test (NEDT), the SRA High School Placement Test, the Preliminary Scholastic Aptitude Test (PSAT), the College Entrance Examination Board Test (CEEB), and the General Aptitude Test Battery (GATB).

On December 10, 1964 we held our first induction ceremony of the Bellingham Chapter of the National Honor Society in our High School auditorium. Dr. Pohn F. Bowler inducted the following.

Seniors

Linda Blais
Elaine Canestrari
Gail Gariepy
Linda Godbout
Denise Grathwohl
Robert Kass
Russell Lawson
Roger Lussier
Ann Minichiello
Linda Mostek
Pamela Robinson
Frances Sadowski
Iris Van Helden

Juniors

Pauline Allard	Mary Guerin
Gail Bagdasarian	Frances Hoothay
Ellen Brady	Nancy Laurie
Robert Crepeau	Robert Pytko
Donald Dufresne	Anna Ravenelle
Carol Ethier	Rosanne Recore
Glenn Gariepy	Mary Vadenais
Linda Giardino	Glenn Volk

Our Music department continues to grow in quality and quantity. Quality in that our pupils continue to grow in knowledge and appreciation through participation in making music, exposure to good music, and interpretation. Quantity, in that there are a greater number of pupils participating which should lead to a serious consideration of a division in the department; one vocal instructor and one instrumental. During the past year our band had publicly performed on eleven different occasions. We have purchased several pieces of background instruments for our band.

We now have a coordinated art program and it has been received exceedingly well. At the outset, the primary aim of the program is to introduce students to the basic principles and elements of art, both in its theory and in its practical application.

With the advent of the introduction of art at the secondary level, it will be necessary to engage an additional instructor at least on a part time basis.

It is hoped that during the spring of 1965 a combined exhibition and musical concert will be offered to the general public.

Because of growth in school population it became necessary to add a full time nurse to our health staff.

All candidates for competitive sports are examined by our school doctor. Pupils in grades one, four, seven and eleven are also examined. Once again this year, a dental evaluation clinic in grades one through six was conducted by a State Dental Hygenist.

In April, the Norfolk County Health Association did tuberculin tests on pupils in grade eleven whose parents indicated a desire for this service. The usual antigen, polio and vaccination clinics were also conducted this year. Vision and hearing tests as prescribed by law were also administered.

Food services have been expanded this year with the opening of our second school cafeteria. Our program is well received with a high 79 percent participation.

Several thousands of dollars have been invested in the maintenance of our school plants. Much work was required at the Keough School (Old High School). A new ventilating system was installed, new shower room floors were also installed. Several ceilings as well as all classrooms, corridors and the all purpose area were painted. We now have flourescent lighting in all classrooms. Some furniture was replaced and other furniture was reconditioned. All buildings are now in very good condition.

In conclusion, we wish to thank you, the School Committee, for your fine cooperation and dedication of purpose. We appreciate the efforts of the many town departments with whom we come in contact every day. The cooperation and support of the Parent-Teacher Association, Secondary School Building Committee and Lions Club are also recognized. The dedication of our staff, administration, teaching and non-teaching, is indeed a source of gratification. To these and indeed to the residents of our Town go our sincere thanks for their combined efforts in our journey toward full educational opportunities for our students.

Respectfully submitted,

ANTHONY C. MINICHIELLO
Superintendent of Schools

ANNUAL

TOWN

WARRANT

1965

THE COMMONWEALTH OF MASSACHUSETTS

TOWN OF BELLINGHAM

WARRANT

ANNUAL ELECTION AND MEETING

Norfolk, ss.

To either of the Constables of the Town of Bellingham in the County of Norfolk GREETINGS:

In the name of the Commonwealth of Massachusetts, you are hereby directed to notify and warn the inhabitants of said Town, qualified to vote in elections and in Town affairs, to meet at the Town Hall in Precinct No. 1, North Bellingham Community House in Precinct No. 2, Lyndon Murray Memorial Building in Precinct No. 3, in said Bellingham on Monday, the 1st day of March, 1965, at 10:00 o'clock A.M., for the following purposes:

To bring in their votes upon one official ballot to the election officials for the following Town Officers:

One Selectman	for a term of three years
Tax Collector	for a term of one year
Town Treasurer	for a term of one year
Tax Assessor	for a term of three years
Two School Committee Members	for terms of three years
Moderator	for a term of one year
Three Welfare Board Members	for terms of one year
One Planning Board Member	for a term of five years
One Water Commissioner	for a term of three years
Tree Warden	for a term of one year
Two Library Trustees	for terms of three years
One Cemetery Committee Member	for a term of three years
Four Constables	for terms of three years

Polls will open at 10:00 A.M. and close at 8:00 P.M.

SUBSEQUENT MEETING

And also meet at the Junior-Senior Memorial High School Auditorium in said Bellingham on Friday the twelfth (12th) day of March next, at 8:00 o'clock P.M., then and there to act upon the following articles:

ARTICLE 1. To see what sums the Town will vote to raise and appropriate by taxation or by transfer from available funds or otherwise, for the following purposes, or act or do anything in relation thereto:

GENERAL GOVERNMENT

Item No.	Account
1.	Moderator
2.	Finance Committee
3.	Selectmen
4.	Accountant
5.	Treasurer
6.	Tax Collector
7.	Assessors
8.	Certifying Notes
9.	Town Clerk
10.	Legal—Town Counsel
11.	Elections & Registrations
12.	Planning Board
13.	Zoning Board of Appeals
14.	Zoning Agent
15.	Industrial Development Commission
16.	Town Hall & Garage
17.	North Community Building
18.	Lyndon Murray Memorial Building

PROTECTION OF PERSONS AND PROPERTY

19. Police Department
20. Fire Department
21. Forest Fire Department
22. Ambulance-Rescue
23. Tree Warden
24. Inspector of Wires
25. Sealer of Weights & Measures
26. Inspector of Plumbing
27. Civil Defense

HEALTH AND SANITATION

28. Health Department
29. Town Dump
30. Garbage Collection

HIGHWAYS

31. Highway—General
32. Chapter 81
33. Chapter 90 Maintenance
34. Chapter 90 Construction
35. Sidewalk Maintenance
36. Bridges & Railings
37. Signs & Guideposts
38. Snow Removal & Sanding
39. Highway Sweeping & Cleaning
40. Highway Machinery Account
41. Street Lighting

CHARITIES AND VETERANS' BENEFITS

42. Public Assistance
    Administration
    General Relief
    Disability Assistance
    Old Age Assistance
    Aid to Dependent Children
    Medical Aid to the Aged
43. Veterans' Benefits

SCHOOLS AND LIBRARIES

44. Schools
45. Vocational Education
46. School Athletic Fund
47. Libraries

RECREATION

48. North Municipal Athletic Field
49. South Municipal Athletic Field

UNCLASSIFIED

50. Retirement System
51. Property Damage & Personal Injuries
52. Town Reports, By-Laws, General Laws, Regulations; Printing of
53. Memorial & Veterans Days
54. Workmen's Compensation
55. Group Insurance & Hospitalization
56. Town Buildings—Insurance
57. Reserve Fund
58. Stabilization Fund
59. Conservation Commission
60. Retarded Children

PUBLIC SERVICE ENTERPRISES

61. Water Department

CEMETERIES

62. North, South and Center Cemeteries

INTEREST & MATURING DEBTS

63. Interest
64. Maturing Debt.

ARTICLE 2. To see what sums the Town will vote to raise and appropriate by taxation or by transfer from available funds or otherwise and to determine the salaries of the various elected and appointed town officers for the year 1965; or act or do anything in relation thereto.

(By Finance Committee)

ARTICLE 3. To see if the Town will vote to authorize the Treasurer, with the approval of the Selectmen, to borrow money from time to time in anticipation of the revenue of the financial year beginning January 1, 1966, and to issue note or notes therefor, payable within one year, and to renew any notes as may be given for a period of less than one year, in accordance with Section 17, Chapter 44, General Laws; or act or do anything in relation thereto.

(By Treasurer)

ARTICLE 4. To see if the Town will vote to raise and appropriate a sum of money for purchase of a new Town dump truck for the Highway Department and that the Town trade in a 1952 International dump; or act or do anything in relation thereto.

(By Board of Selectmen)

ARTICLE 5. To see if the Town will vote to raise and appropriate a sum of money for the purchase of a new automatic sander to be used by the Highway Department; or act or do anything in relation thereto.

(By Board of Selectmen)

ARTICLE 6. To see if the Town will vote to accept the provisions of Chapter 40, Section 7 of Massachusetts General Laws Annotated; and that the funds expended come from the Highway Department Snow Removal and Sanding Account; or act or do anything in relation thereto.

(By Board of Selectmen)

ARTICLE 7. To see if the Town will vote to raise and appropriate a sum of money to purchase a sidewalk snow plow; or act or do anything in relation thereto.

(By Board of Selectmen)

ARTICLE 8. To see if the Town will vote to raise and appropriate a sum of money for the purpose of surfacing with hot top an area of 155 feet by 75 feet at the rear of the Lyndon Murray Memorial Building; or act or do anything in relation thereto.

(By Board of Selectmen)

ARTICLE 9. To see if the Town will vote to install a street light on Maple Street, pole #49; or act or do anything in relation thereto.

(By Petition)

ARTICLE 10. To see if the Town will vote to install two (2) street lights on Lake Street, poles #18 and #20; or act or do anything in relation thereto.

(By Petition)

ARTICLE 11. To see if the Town will vote to raise and appropriate a sum of money to be put in a fund known as the Conservation Commission Fund. This sum is to be used for the purpose of land acquisition in the Town of Bellingham; or act or do anything in relation thereto.

(By Bellingham Conservation Commission)

ARTICLE 12. To see if the Town will vote to amend Section 4 of Article II Town by-law on Town Meetings to read as follows: Notice of every town meeting shall be given by posting attested copies of the warrant therefor in at least one public place in each precinct not less than **fourteen days** instead of **seven days** before the day fixed for such meetings; or act or do anything in relation thereto.

(By Finance Committee)

ARTICLE 13. To see if the Town will vote to amend Section 2 of Article II, Town by-law on Town Meetings to read as follows: All business of Annual Town Meeting, except the election of such officers and the determination of such matters as are required by law to be elected or determined by ballot, shall be considered at an adjournment of such Meeting to be held on the **third** Friday instead of **second** Friday after the Town Election at 8:00 P.M.; or act or do anything in relation thereto.

(By Finance Committee)

ARTICLE 14. To see if the Town will vote to accept as a public way a street known as Phillips Drive, situated in the Valley View subdivision, a distance of 1500 feet and 40 feet wide; or act or do anything in relation thereto.

(By Petition)

ARTICLE 15. To see if the Town will vote to raise and appropriate a sum of money to install surface drains and complete Edgewood Road for a distance of 100 feet westerly with Asphalt road mix; or act or do anything in relation thereto.

(By Petition)

ARTICLE 16. To see if the Town will vote to raise and appropriate the sum of $1900.00 to install sidewalks with berm on Easy Street, from South Main Street easterly for a distance of 1000 feet and 5 feet wide; or act or do anything in relation thereto.

(By Petition)

ARTICLE 17. To see if the Town will vote to raise and appropriate the sum of $2330.00 for the purpose of installing 660 feet of 12 inch concrete pipe; 6 catch basins of 6 ft. 6 in.; 1 manhole of 6 ft. 6 in. starting from corner of Cabot Street to Central Blvd. on Trenton Street; thence from Trenton Street to Pulaski Blvd. on Central Blvd. said project to be connected to State drains on Pulaski Blvd.; or act or do anything in relation thereto.

(By Petition)

ARTICLE 18. To see if the Town will vote to raise the sum of $1400.00 to install 500 feet of 12 inch concrete pipes and two (2) catch basins on Norfolk Street; said drains to start at low point in front of Robert Fleuette's home and to be connected to existing drains on said street; or act or do anything in relation thereto.

(By Petition)

ARTICLE 19. To see if the Town will vote to raise and appropriate the sum of $6700.00 to grade, shape and surface with asphalt road mix, Blackstone Street from South Main westerly for 2250 feet and 22 feet wide; or act or do anything in relation thereto.

(By Petition)

ARTICLE 20. To see if the town will vote to accept as a public way a certain section of Oswego Ave. in the "Social Annex" subdivision, the section to be accepted being 40 feet in width and extending northerly 550 feet from the northerly side of Mann St.; or act or do anything in relation thereto.

(By Petition)

ARTICLE 21. To see if the Town will vote to raise and appropriate a sum of money for the purpose of improving and repairing a certain section of Oswego Ave. in the "Social Annex" subdivision, the section to be improved and repaired being 40 feet in width and extending northerly 550 feet from the northerly side of Mann St.; or act or do anything in relation thereto.

(By Petition)

ARTICLE 22. To see if the Town will vote to accept a street known as Marion Road. Said road running from Blackstone Street northwesterly a distance of 540 feet and 40 feet wide; or act or do anything in relation thereto.

(By Petition)

ARTICLE 23. To see if the Town will vote to accept as public way a street known as Box Pond Road, and to be delegated by same name, for a distance of 2125 feet and 40 feet wide, above to be contigent on said taking of 40 feet; or act or do anything in relation thereto. (By Petition)

ARTICLE 24. To see if the Town wil lvote to have the Moderator appoint a committee of seven (7) men to draw up a minimum building code, to be presented at the first town meeting following the first of September 1965, or act or do anything in relation thereto.

(By Petition)

ARTICLE 25. To see if the Town will purchase a new 750 gallon pumper; or act or do anything in relation thereto.

(By Board of Selectmen)

ARTICLE 26. To see if the Town will vote to accept the provisions of Section 97A of Chapter 41 of the General Laws, providing for the establishment, operation and regulation of the Police Department; or act or do anything in relation thereto.

(By Petition)

ARTICLE 27. To see if the Town will vote to raise and appropriate a sum of money to defray the expenses of a Study Committee for the purpose of water meters; or act or do anything in relation thereto.

(By Water Commissioners)

ARTICLE 28. To see if the Town will vote to raise and appropriate a sum of money for cleaning and painting the interior and exterior of the Water Department standpipe on So. Main Street; or act or do anything in relation thereto.

(By Water Commissioners)

ARTICLE 29. To see if the Town will vote to authorize the Board of Water Commissioners to acquire by purchase or otherwise a certain tract of land located on the easterly side of Nason Street in the northerly part of Bellingham for the construction thereon of a gravel-packed well to be used in the operation of the Town water supply system, said tract having been approved by the Massachusetts Department of Public Health as being a well field with a proper source of water supply; and to see if the Town will vote to raise and appropriate a sum of money for said purpose; or act or do anything in relation thereto.

(By Water Commissioners)

ARTICLE 30. To see if the Town will vote to raise and appropriate a sum of money for the construction of a gravel-packed well in a well field located on the easterly side of Nason Street in the

northerly part of Bellingham, said well to be used in the operation of the Town water supply system, and said construction to include connecting water mains, building for pumping station and pumping station equipment; said sum to be borrowed in accordance with Clause 5 of Section 8, Chapter 44, General Laws; or act or do anything in relation thereto.

(By Water Commissioners)

ARTICLE 31. To see if the Town will vote to raise and appropriate a sum of $3600.00 to purchase two (2) new police cruisers and the present two (2) cruisers are to be traded in to replace same.

(By Board of Selectmen)

ARTICLE 32. To see if the Town will vote to raise and appropriate the sum of $1,630.47 for capital costs of the Blackstone Valley Vocational Regional School District, being the Town's proportionate share of the interest payment to become due in the current year on bonds of said District; or act or do anything in relation thereto.

(By Board of Selectmen)

And you are directed to serve this Warrant, by posting up attested copies thereof in at least one (1) public place in each Precinct in said Town, seven (7) days at least before the time of holding said meeting, in accordance with town by-laws.

Thereof fail not, and make due return of this Warrant, with your doings thereon, to the Town Clerk, at the time and place of meeting, as aforesaid.

Given under our hands this 28th day of January in the year of our Lord one thousand nine hundred and sixty-five.

A true copy. Attest:

LEO A. STEARNS,Chairman
LEOPOLD CAYA
JOSEPH R. SCOLAVINO

INDEX

Item	Page
Accountant, Town	158
Assessors, Board of	124
Balance Sheet	209
Civilian Defense, Auxiliary Police	121
Clerk, Town	79
Births	81
Deaths	101
Dog Licenses	103
Elected Town Officers	107
Fish and Game Licenses	103
Marriages	93
Town Meeting Warrant, Annual—March 2, 1964	3
Town Election Results—March 2, 1964	13
Town Meeting, Annual—March 13, 1964	17
Town Meeting, Special—March 20, 1964	29
Town Meeting, Special—April 3, 1964	31
Town Meeting, Special—April 17, 1964	32
Town Meeting, Special—May 7, 1964	43
Town Meeting, Special—July 22, 1964	46
Town Meeting, Special—October 2, 1964	58
Town Meeting, Special—October 13, 1964	61
Town Meeting, Special—November 17, 1964	71
Town Meeting, Special—December 11, 1964	72
Town Meeting Warrant, Annual—March 1, 1965	237
Collector, Tax	144
Collector, Water Bill	122
Counsel, Town	119
Debt Accounts	212
Dog Officer	126
Finance Committee	135
Fire Department	136
Forest Fire Department	136
Health Officer	109
Library Trustees, Board of	112
Mosquito Control Project, Norfolk County	120
Plumbing Inspector	115
Police Department	124

Item	Page
Presidential Primary	36
Public Welfare, Board of	109
Registrars, Board of	108
School Committee	213
Age Grade Enrollment	229
Age of Admission	225
Class of 1964	231
Commencement	222
Financial Report	226
Supervisors	216
No School Signal	225
School Calendar	224
School Directory	215
Superintendent of Schools	228
Selectmen, Board of	129
Appointed Town Officers	107
Jury List	133
Streets, Superintendent of	70
Tax Collector's Report	144
Treasurer, Town	126
Trial Balance	205
Veterans' Services, Director of	118
Water Commissioners, Board of	123
Water, Superintendent of	116
Zoning Board of Appeals	114
Report, Blackstone Valley Vocational Regional District School Committee	148
Report of Planning Board	132
Auxiliary Police	121
Sealer of Weights & Measures	119
Report Civil Defense	156

SALTUS
OF WORCESTER